INDICATIONS.

PARTLY CLOUDY; POSSIBLY LIGHT SHOWERS.

The Fort Wayne Sentinel

Christ asks ... ises all; and we ... he so much, to giv ... far more than we sul

ESTABLISHED 1833. FORT WAYNE, IND: FRIDAY, JULY 25, 1902. PRICE TW(

KILLED IN WRECK

FRIGHTFUL COLLISION NEAR XENIA, OHIO.

FOUR KILLED AND MANY HURT

PENNSYLVANIA LIMITED HITS RUNAWAY COAL CAR.

PASSENGER TRAIN DERAILED

BODY OF ENGINEER REDUCED TO ASHES.

Xenia, Ohio, July 25.—A wreck occurred at 10:30 last night at Trebein station, three miles from here, when train No. 2, the Pennsylvania limited from St. Louis to New York, was met by a wild coal car at the foot of a heavy grade.

Following is a corrected list of the dead and injured at 11 a. m.:

DEAD.

William Clark, engineer, formerly of Xenia, now of Columbus; trunk of body and one leg found; leaves wife and three children.

Patrick Dwyer, fireman, residence Cincinnati.

M. M. Peters, mail clerk, residence Cincinnati.

E. F. M. McKeewn, mail clerk, Greenfield, Ind.; body not recovered.

THE INJURED.

Joseph Converse, aged 27, Elmira, N. Y.; scalp wound, not serious.

Bessie Donovan, 18, Irwin, Pa.; cut about head; not serious.

William G. Forsythe, Indianapolis, Ind., mail clerk; dangerously hurt.

W. A. Gifford, Woodstock, mail clerk; cut about head and arms; dangerously hurt.

James McFadden, Indianapolis; nose fractured; not serious. He had a ticket for Ireland and was able to proceed.

Mollie Collins, Louisville, Ky., head cut not serious.

MANY SLIGHTLY HURT.

The story of a woman and child having been burned to death is not confirmed and discredited. Ten or twelve people who are not included in the above list were slightly injured. Besides the postal and express cars the train consisted of a day coach and several sleepers.

In some manner the coal car, loaded, had been loosened from its couplings and started down a three mile grade, gaining velocity as it went. At the bottom of the grade it crashed into the engine of the passenger train. The coal car was smashed to splinters and the passenger engine demolished, while the postal and express cars were piled on top of it in a promiscious heap. Almost simultaneous with the first crash the gas tanks under the cars exploded and set fire to the ruins.

Instantly cries could be heard from the mass of wreckage. Passengers who had themselves suffered injuries forgot their pain in witnessing the suffering of the women and the men who were slowly burning to death, but whom, on account of their own injuries, they were unable to rescue.

An engine from Xenia was hurried to the scene and two Pullmans that remained safely on the track were hauled to a place of safety, serving for the time being as a refuge for the less seriously wounded.

Most of the passengers were ticketed through from St. Louis or far western points to New York.

The badly injured were taken to Xenia, where private houses were opened for their accommodation. The others were later taken to Columbus to resume their journeys. The engineer, William Clark, of Columbus, was buried beneath his engine and his body was burned to ashes. His fireman, William Dwyer, of Cincinnati, was horribly mangled, but was thrown from the engine.

The uninjured passengers rendered all possible assistance and rescued many from the debris before the fire broke out and drove them back to be helpless witnesses of the cremation of those who were pinioned beneath the wreck. Conductor Hughes, who was on the ill-fated train, reported that there were at least three or four passengers who couldn't be gotten out and whose bodies are still in the ruins.

To Clarence Kincaid, treasurer of a distilling company at Trebein, is given credit for averting a second collision. Knowing that a fast freight was approaching, he telephoned George Barr, a Cincinnati, Hamilton and Dayton agent, who could reach the Pennsylvania tracks to flag the freight. Barr, by fast sprinting, succeeded in this effort.

Two tramps riding on the blind baggage, escaped with mere scratches.

WILL SPEAK AT A PICNIC.

Hon. J. M. Robinson, Judge Edward O'Rourke, Clarence C. Gilhams and Attorney W. C. Geake will go to Leo tomorrow to deliver addresses at a picnic to be given by Masons of that village in a grove along the banks of the St. Joe river. A number of Fort Wayne members of the fraternity will be present.

TELEPHONE AT THE PARK.

The Home Telephone company has just installed a local and long distance pay station in the pavilion at Robison park which is open to the use of the public. A fee of 5 cents is charged for conversation with this city.

The National company yesterday completed its new circuit to Kendallville, and early next week the line will be connected with the new toll board in this city. The new lines to Auburn and Butler will be completed next week.

DROWNED IN THE MAUMEE

CHARLES YARRINGTON GOES DOWN TO DEATH.

Told Bystanders He Could Not Swim, But That "Now is a Good Time to Learn."

Charles Yarrington, 16 years of age, the adopted son of William Yarrington, a prominent Maumee township farmer, met death by drowning in the Maumee river at 7 o'clock Thursday evening at a point near the State Line bridge, in the extereme eastern part of the county, twenty-five miles from Fort Wayne.

It was about 6:30 o'clock Thursday evening when Ira Applegate and Walter Stevenson, two young men of the neighborhood, took their horses to the river at the north end of the State Line bridge to wash the animals. They had nearly finished this task when young Yarrington, in company with two young ladies, came riding horseback across the bridge. The young ladies proceeded northward, but Yarrington turned toward the river bank, where Applegate and Stevenson were washing their horses. As he did so one of the young ladies laughingly cautioned him not to get drowned.

Yarrington spoke to the others there and then swam his horse several times to and from a small island in the center of the river at that point. The water is quite deep and the current is pretty rapid, and Applegate and Stevenson cautioned the lad against getting his horse into the swift current lest he be carried away. After several trips on the horse's back to the island, Yarrington, in response to a question, stated that he could not swim, but remarked: "Now is a good time to learn."

Leaving the horse upon the river bank the young fellow plunged into the water without removing his clothing. He splashed about for a time, rising and sinking, but did not call for help, and the young fellows watching him thought Yarrington had been merely shamming in pretending to be unable to swim. They stood for a time laughing at his supposed antics, but finally noticed that he was remaining under water too long. Only the top of Yarrington's head was visible, and as neither Applegate nor Stevens could swim sufficiently to attempt a rescue in that manner they hastily procured long poles and attempted to reach them out to where Yarrington could clutch them. They were unable to attract the attention of the unfortunate young fellow and in a few moments he sank to his death.

Assistance was hurriedly procured, and the body was recovered less than an hour later. It lay in about twelve feet of water, almost at the point where the lad was seen to go down. Officers in this city were notified, and Coroner Barnett and Deputy Sheriff Smith left at 10 o'clock for the scene. An investigation of the occurrence was made and the officers returned to the city at 5 o'clock this morning.

DECISION ON MONDAY.

Commissioner Logan stated today that his decision in the extradition cases of Julian and Reilly would probably be rendered Monday afternoon at 1:30 o'clock. At this time the accused men will be brought into court to hear the finding, and attorneys for both sides of the case will be notified to appear.

DECLARED A DIVIDEND.

The stockholders of the Archer Printing company, at a meeting on Thursday afternoon declared a semi-annual cash dividend of 3 per cent upon its capital stock. The Archer company is enjoying a profitable business and is growing rapidly.

READY TO BATTLE

FITZ AND JEFF WILL FIGHT THIS EVENING.

EACH MAN IS CONFIDENT

CORNISHMAN SAYS HE HAS A KNOCK-OUT PUNCH LEFT.

TELLS WHAT HE WILL DO

JEFFRIES DOES NOT SEE HOW HE CAN LOSE.

San Francisco, July 25.—Both Jeffries and Fitzsimmons express themselves as confident of winning tonight's contest for the heavy-weight championship of the world. The public, however, favors Jeffries and the betting is still quoted at 10 to 4 in his favor. Regarding his plans for the fight, Fitzsimmons is quoted as follows:

"I made a mistake when I met Jeffries before. I won't make it this time. I underrated his strength and ability. This time I am going to dodge his strength and play to his weakness.

"I believe there is not another man in the world as big as Jeffries who can handle himself as well. For that reason I don't know a man who has a chance to beat him in a stand-up, give-and-take fight.

"But there is a way to get him and I know the way. If he rushes at me from the start I will play for an opening and once I get it you will see that Bob has the old punch still with him. Jeffries' size will not protect him, for bulk does not cut any figure when a good blow lands on a vital spot. I have got that sort of a punch and I am going to use it.

"My style of fighting will depend entirely on what Jeffries does in the ring. If he makes me come to him I will do it, but after all his boasts of how easy it will be for him to get me any time he sees fit I think it is up to him to do some of the fighting, and I don't believe the crowd will stand for anything else.

"Unless a chance punch is delivered by either one of us, I think the bout can hardly be finished in less than ten rounds."

JEFFRIES ALSO CONFIDENT.

Jeffries will not admit that he can be beaten. He says:

"I never felt better in my life. I have trained carefully, my wind is good, I am at my best fighting weight, and, no matter what pace Fitzsimmons may cut I will be right with him from the first sound of the gong and will surely bring home the money.

"Everything about this battle is to my liking. The referee suits me, I would rather fight Fitzsimmons than any man alive, and when I whip him, as I surely will, I intend to keep right on at the fighting game as long as there are any aspirants for heavy-weight honors left.

"As to how I will fight, or what my tactics will be, that is something I can say nothing about until I step into the ring. Plans can be made in advance, but they would all go wrong if the other fellow failed to come at you in the way you expected. I can only say this: I will meet Fitzsimmons at any game he may spring and the faster he comes at me the better I shall like it."

After arising this morning Jeffries exercised at the Reliance club a short time, and he will spend the remaining time before the big battle playing cards with his friends.

Jeffries will have for his seconds Billy Delaney, Joe Kennedy, Jack Jeffries and DeWitt Van Court. Fitzsimmons retired early last night. Aside from a short walk this morning, he will spend the day quietly in his hotel. During the afternoon just enough phantom sparring will be indulged in to keep his muscles limbered up. Behind Fitzsimmons when he enters the ring will be George Dawson, Hank Griffin, Jack Stelzener and Billy Haberty.

RECALLS FIREMEN'S CONTEST

HELD IN FORT WAYNE TWENTY-SEVEN YEARS AGO.

Steamer With Which Huntington Company Won Prize Is to Be Placed in Service Again.

Mike Robinson is in possession of a clipping from the Chicago Tribune published Sept. 15th, 1875, which has a particular local significance, says the Huntington Herald. It is in regard to a contest of fire companies which was held during the northern Indiana fair at Fort Wayne.

There were contests of hook and ladder and hose and engine companies, and it is the latter that is of local interest. The Huntington engine won the first prize of a hundred dollars by throwing a stream of water 226 feet.

When asked about it Mike said he was in charge of the steamer on that day and William McGrew was fire chief. The winning of the event was a source of never ending pride and pleasure to every member of the company, and the record established was certainly one to be proud of. The trip to Fort Wayne was made by rail, at the earnest request of many citizens, and great was their delight at the result. There was a general review of all the fire companies there in the morning, which must have made a remarkable appearance.

In the steamer contest there were companies from Muncie, Warsaw, Defiance and Lima, as well as Huntington, and the rivalry was intense, with the sympathy of the Fort Wayne people with Huntington.

The steamer which was used there is still owned by the city, but has been out of commission for some time At present it is being overhauled by C. E. Newcomb and will soon be fit for active service. It is of a good type capable of making and maintaining a high pressure and its usefulness is far from finished.

Mike recalls many pleasant recollections of the trip, but is a little modest about telling of it. The old record shows that he knew how to run the steamer and it is not at all unlikely that he could get the same work out of the same old engine if the occasion ever demands it.

ONE DEAD AND ONE DYING

ALBANY FIREMEN CAUGHT BY FALLING WALL.

Empire State Capital Visited by a Fire That Does $750,000 Damage to Property.

Albany, N. Y., July 25.—One fireman dead, one in the hospital believed to be dying and a number seriously injured in addition to a monetary loss variously estimated at from $500,000 to $750,000 is the result of a fire which broke out in the heart of the business district shortly before 3 o'clock this morning.

The dead fireman is D. K. Bishop, an auxiliary member of the insurance patrol and prominent in the city's social and financial circles. James J. Shelly, a fellow member of the patrol, was dug out of a mass of wreckage terribly burned and with both hips dislocated, both legs broken, one arm shattered and severe internal injuries. He will probably die.

Another fireman, who is seriously injured, is Frank H. Wetherwax, superintendent of the insurance patrol, who is suffering from concussion of the spine and internal injuries.

The fire started on the top floor of the public market building on Beaver street and spread rapidly to the Columbia hotel and the Elks' club house, which adjoin it on the west and east respectively. While the firemen were at work the front wall of the market building buckled and almost immediately fell, carrying with it the upper story of the Columbia hotel. It was in the latter building that the firemen met their fate. They were spreading tarpaulins on the upper floor and were caught under the mass of wreckage.

Before the fire was finally under control it communicated to the Unconditional Republican club house and the building occupied by the Evening Times-Union. Neither of these establishments suffered to any great extent.

Among the heaviest losers will be the Lang Rubber Stamp works, the Crucible Steel Co., Lester Parker Furniture Co., Albany Rubber Tire Wheel Co., Huth & Fisher Shirt factory, United Shirt and Collar Co., Cadby Paper Box Co., Wertheim Bros., clothing manufacturers, Columbia Hotel Co., and Albany lodge of Elks.

CUT ON BROKEN DISH.

George, the 3-year-old son of Mr. and Mrs. Clarence Hamilton, of East Pontiac street, was painfully injured yesterday, when he stumbled and fell upon a dish which lay upon the floor. The dish broke and the right arm of the little fellow was painfully cut upon the fragments.

Henry Krah, foreman of the Staats-Zeitung, is today celebrating the twenty-third anniversary of his connection with that newspaper.

DR. READE IS DEAD

TAYLOR UNIVERSITY PRESIDENT IS NO MORE.

END CAME AT UPLAND TODAY

HE HAD LONG SUFFERED FROM STOMACH TROUBLE.

EMINENT PASTOR-EDUCATOR

CAME TO FORT WAYNE TO TAKE COLLEGE PRESIDENCY.

Rev. Thaddeus C. Reade, A. M., D. D., president of Taylor university at Upland and very well known in Fort Wayne and throughout the middle west, died at his home in Upland at 5:45 o'clock this morning. Rev. Dr. Reade was 56 years of age, and death came following an extended illness from chronic stomach trouble.

News of Dr. Reade's death came in a telegram to Dr. C. B. Stemen, formerly president of Taylor university, and for many years connected with the institution in this and other official capacities. Dr. Reade had been in failing health for several years, and during the past year he was able to attend to very little of the work of the university presi-

REV. T. C. READE, D. D.
President of Taylor University, Who Died This Morning.

dency. Though retaining that office, Dr. Reade was compelled to practically relinquish the work, spending much of the time at Battle Creek and other sanitariums, and Dr. Schilling, the vice president, has been directing the work of the university. During the past few weeks Dr. Reade's decline has been more pronounced.

LIVED IN FORT WAYNE.

Dr. Reade was born in Steuben county, New York, educated at the Ohio Wesleyan university, and had a long and eminent career, both as a preacher and as an educator. He early entered the ministry of the Methodist Episcopal church, was successful as a pastor and occupied a number of the most prominent charges in Ohio and other states.

When the presidency of Taylor university was offered Dr. Reade in 1892, he was pastor of the First M. E. church at Zanesville, Ohio, comprising a large and wealthy congregation. He resigned the position to take up the arduous work of directing the university, came to Fort Wayne and succeeded Dr. C. B. Stemen, who had resigned the presidency. Dr. Reade resided on West Washington street in this city, and during the three years preceding the removal of the university from Fort Wayne to Upland he became very widely known in Fort Wayne. He had been continuously at the head of the institution since 1892.

Dr. Reade was a man of fine intellect and brilliant educational equipment. He was a profound Bible scholar, and one of the most fluent speakers who ever occupied a Fort Wayne pulpit. With his other characteristics was a forceful energy and determination that made all his work aggressive, and contributed very largely to his success, both as a pastor and an educator.

Dr. Reade was twice married, and he is survived by a widow, a son and a daughter. The funeral services are to occur at Upland Monday morning at 10:30 o'clock.

ROEBUCK-M'MILLAN.

The marriage of Miss Edith M. McMillan and Asa Roebuck was solemnized Thursday evening at 8 o'clock at the home of the bride's parents, Mr. and Mrs. John F. McMillan, of 2039 Hanna street, Rev. M. C. Cooper officiating. The attendants were Miss May Hall and Chauncey Roebuck, and the invited guests numbered about seventy-five. A wedding supper was served after the ceremony. Mr. and Mrs. Roebuck will for the present reside with the bride's parents. Mr. Roebuck is a stationary engineer in the employ of the Pennsylvania company.

HELD WITHOUT BAIL.

Van Wert, Ohio, July 25.—At the conclusion of his preliminary hearing, John Moneymaker, who killed William Walls with an axe at Dixon early Sunday morning, was bound over to the November term of court without bail, as the charge, which is for murder in the first degree, will not permit of bail. The November term begins on the first of that month. By the evidence in the preliminary it is thought that the case against him is very clear. The evidence brought out the fact that he had been carrying the axe and looking for Walls for three hours before he committed the murder. The prisoner maintains an attitude of indifference.

LAY AT ANCHOR ALL NIGHT

MAYFLOWER DID NOT TRY HELL GATE IN THE DARK.

President Roosevelt Returns to His Summer Home—Cabinet Members to Visit Him.

Oyster Bay, N. Y., July 25.—President Roosevelt and the party which accompanied him to Sea Girt yesterday arrived off Sagamore Hill in the Mayflower at 8:55 this morning. The Mayflower remained at anchor off Tompkinsville from 6 o'clock last night until about 6 o'clock this morning. Lieut. Commander Albert Gleaves, in command of the vessel, concluded last evening that he would not take the chance of going through Hell Gate in the fog which then prevailed. The president approved of anchoring for the night. Lieutenant Commander Gleaves' action in anchoring was due to stringent regulations regarding war vessels passing through Hell Gate issued some time ago by the navy department. The trip from Tompkinsville to Sagamore Hill today was absolutely without incident. President Roosevelt found upon his arrival here an accumulation of matters demanding his attention, and he and Assistant Secretary Loeb were busily engaged up to luncheon in their consideration.

George V. L. Meyer, ambassador of the United States to Italy, was a guest of the president at luncheon today. Mr. Meyer's call upon the president was said to be purely social. Secretary Shaw, of the treasury department, is expected to arrive at Sagamore Hill late this afternoon or this evening on a treasury vessel. William H. Moody, secretary of the navy, may arrive tonight on the Dolphin, but he is not expected fully before tomorrow.

HENRY BEADELL PRESIDENT

PROMINENT MERCHANT HONORED BY COMMERCIAL CLUB.

Annual Election Was Held Thursday —Other Officers—Vacation Until September.

Directors of the Fort Wayne Commercial club, at a meeting held late Thursday afternoon, elected officers for the ensuing year as follows:

President—Henry Beadell.

First Vice President—Robert Millard.

Second Vice President—Charles W. Orr.

Secretary—John B. Monning.

Treasurer—Charles E. Bond.

There was a contest for but one of the places—that of secretary, for which the names of Mr. Monning and Thomas F. Bresnahan were announced. On the ballot Mr. Monning received 10 votes and Mr. Bresnahan 6 votes.

The official roster is regarded as a very strong one, including as it does business men of prominence and energy, who have been active from the first in matters pertaining to the welfare of the Commercial club and the city. Mr. Monning has been secretary since the organization of the club, and Mr. Bond was chosen treasurer for the third time.

The club will hold no further regular meetings until the second Thursday in September, when the newly elected officers will be formally inducted into their positions.

MRS. M'INTOSH VERY ILL.

Mrs. Benjamin McIntosh, wife of a prominent farmer near Hoagland, is critically ill from heart disease. Dr. W. D. Buhl was ... in consultation upon

WILSON I

MINERS' SECRETA BE ARREST

JUDGE RESCIND

WILSON THINKS TO EXCITE

AGITATION WILL

MOTHER JONES WI BUT OBEY TH

Indianapolis, July Wilson, secretary an the United Mine Wo ceived a communicati torney at Parkersbur ing that the warran on a charge of viola tion, issued by Jud been rescinded. Mr. believed this was further exciting the "Judge Jackson's de keep the organization ing its work," Wilson heard of the decision authorities might as enlarge their jails if is to be enforced, as tend to go ahead with This morning a che was received for the s Fontanet, a little min near Terre Haute. A who desired his name sent a check today for donations of this n. received. Wilson points to a from the Indiana bit and the check of $1 tanet as an evidenc mination of the miner fight. The check minous organization nearly $1.25 for each the Fontanet check i capita.

MANY ARE R

Parkersburg, W. District Attorney B United States, st stated that there pending of alleged court's injunction, would agree to refra violations he would release on their own The court agreed to were released pendin havior. John R. charged with making bal attack on Judge on trial. "Mother" will not stop her wor Virginia miners, but serve the law. Natio dent Lewis, of the Workers, is now in Virginia.

LEAVE FOR

This evening the lodge of Pathfinders body over the Fort W western for Wabash, pected the attendance large. It will be th of passengers taken the Southwestern an minals in that city a structed, the interur run up to the Big tracks. Here the pa transferred to Big F taken to the center the railroad line.

SPEAKER CANN

Dr. W. H. Hickman Depauw university, delivered the princi the occasion of the la nerstone of the ne church next Tuesday telegraphs that it wil for him to be present. will occur at 2:30 o' Elder W. H. Daniel former pastors of church will particip ice.

LOCAL L

John Riethmiller from Mount Clemens.

W. V. Douglass a yesterday for a stay

Mrs. S. M. Taylor, is in the city, the gu Mrs. J. H. Burtsfield.

There will be an on the grounds of formed church, Wa fth street, this even

Mr. and ... C Helen Reitz M Swann, Ben

HALF PRICE

All men's, boys' and children's Straw Hats go at just half price.

All 25c Wayne Knit hose black, tan, white foot and fancy, go at 12 1-2c.

100 Young Men's Light Colored Suits, ages 14 to 20, at half price.

All Bicycle Suits and Pants at half price.

Boys' and Men's Linen Suits at half price.

All White Duck Pants go at half price.

DON'T FORGET

Only seven more days of our Great Sale.

UNTIL AUGUST 3rd

We will sell Clothing and Furnishing Goods at the prices we have been selling them for the past week.

Seven More Days of Our Great Sale

When we advertised a sale the people came and they did not go away disappointed. We are here to stay, and we believe the best advertisement we can have is to sell you good goods for less money than you can buy them elsewhere. We sell at prices that will make people come 30 to 50 miles to trade with us. Many things are being sold during this sale at half price. Everything is discounted at least ten per cent. Everything goes.

ALL

Men's Suits
Boys' Suits
Children's Suits
Men's Pants
Boys' Pants
Knee Pants
Work Shirts
Overalls

Trunks
Suit Cases
Telescopes
Neckwear
Underwear
Umbrellas
Bathing Suits
Sweaters

Hats
Caps
Flannel Suits
Flannel Pants
Serge Coats
Alpaca Coats
Rain Coats
Mackintoshes

SPECIALS

100 dozen black, tan and white foot hose to sell at 9c.

50 dozen colored border handkerchiefs to go at 3c.

All "Sweet Orr" and "Wabash," 75c and $1.00 overalls will go with our regular line of union made good a 45 cents.

50 dozen regular 25c suspenders will go at 12 1-2c.

Our grand line of 50c underwear in blue, white, fancy and plain balbriggan will go at 37 1-2c.

100 $1.00 umbrellas go at 79c.

200 $1.50 umbrellas go at $1.25.

All $10 rain coats and mackintoshes go at $7.50. $12 coats go at $9.00.

REUBEN S. PATTERSON

....THE GREATEST OF BARGAIN GIVERS....

"FOR MORE THAN HALF A CENTURY"
DR. MUNN'S
PAIN EXPELLER OF OPIUM
The sedative and anodyne qualities of this preparation relieve no sickness of the stomach. In disorders it is an invaluable Remedy. Prepared by best Physicians everywhere.
INDIAN VEGETABLE PILL CO., New York.

$15 $25 50 $75 $100

amount you may want—at a RATE and on better TERMS offered by any other concern in business.

Make loans on furniture, horses and wagons, buggies on like security.

need money for any purpose COME TO US. It is our business to help people who are temporarily embarrassed and need the money once.

Your property is left in your possession and you have the use of the property as well as the security. It is easy to pay back as we require but small monthly payments on any loan. Independent—Don't go to your friends. You may and may not get money. The possibility of every one knowing your business. ALL our business is strictly PRIVATE and CONFIDENTIAL.

NO MISTAKE—but call on us before making a loan, it will be to your best as we will surely save you money.

WANTS TO BORROW FROM US. We give you full particulars of the manner of making loans on application at the office. We have plenty of time to tell you all about it and shall be glad for the information.

MORTGAGE LOAN CO.,
Arcade, upstairs; Home 'phone 1000. Office open Saturday evenings.

H. HAVICE.....
Practice limited to diseases of
EAR, NOSE AND THROAT
W. WAYNE ST.
GLASSES ADJUSTED.
Hours from 8 to 12—1 to 4 p. m.
Phone 282; residence, 1117.

Dry Laundry..
Process is the very latest, up-to-date and we are always the first to use the new devices for improvements in methods and grade of finish. If not a patron already, call and be convinced. Both phones. 18 and 20 Pearl street.

FIRST ANNUAL FIELD DAY

INTERESTING SPORTS AT THE DRIVING PARK SATURDAY.

Young Men's Societies of the First Baptist and First Presbyterian Churches to Compete.

The first annual field day of the young men's societies of the First Baptist and First Presbyterian churches will be held at the Driving park tomorrow afternoon and the field sports will be among the best held in Fort Wayne this year. For more than six weeks the teams of the two societies have been in active training for the event and while records are not given out, it is understood that some of the men have shown surprising form.

The two societies include in their membership some of the best athletes of the city, some of the men holding city records. The teams will compete for a very handsome banner in the colors of the two societies and properly inscribed. There will be a handsome gold medal for the best all-round athlete, but no other prizes will be given, the competition being for points only.

As the meet is being given under the rules of the Amateur Athletic Union, which does not tolerate professionalism, the societies were obliged to throw out the ten mile open handicap bicycle race, for which prizes were to have been given.

The events will be run in the following order: Fifty-yard dash, shot put, 100-yard dash, high jump, 120 yard hurdle, half mile bike, 220-yard dash, pole vault, hop, step and jump, 440-yard dash, mile bike, running broad jump, half mile run, throwing hammer, relay.

The officers are: Judges, John Eggemann, Herman Brown and A. L. Randall; timers, A. H. Bryant and A. Hadley; announcer, A. Bradley.

WERE WEDDED AT ANTWERP.

Ellis A. Karns, of the New Aveline hotel, and Miss Lucille Warner, of Trimble, Tenn., were united in marriage Wednesday afternoon at Antwerp, Ohio, the ceremony being performed at 4 o'clock at the residence of Mr. Bressler, grandfather of the bride. Mr. and Mrs. Karns returned to Fort Wayne yesterday, and will be at home at 308 West Lewis street. The bride and groom were schoolmates years ago at Antwerp, but in recent years Mrs. Karns has been living in [illegible] and came to Fort Wayne but a few weeks ago. Their friends will extend the heartiest congratulations.

IN NORTHERN INDIANA.

Calvin Beagle, an old resident of Leesburg, has been stricken by paralysis and his condition is critical.

Lightning struck the home of Paul Brechner, at Wabash, Wednesday evening, wrecking the house and shocking Brechner.

Charles Lippold, of Peru, was held up Wednesday and robbed of several pounds of beefsteak. It is supposed the job was done by a hungry tramp.

John Bright, a farmer near Peterson, Adams county, was kicked in the abdomen by a vicious horse Wednesday evening and may not recover. He is 62 years of age.

James Ryland, a well known farmer north of Avilla, was found dead in his bed Thursday morning. He had not complained of illness, and his death was unexpected.

Vandals pasted flaming advertising posters upon the front doors of the Methodist church at North Manchester a few nights ago, and authorities are making a rigid investigation.

Adam Fuller, a farmer, living four and a half miles from Nappanee, committed suicide by hanging late Wednesday afternoon. He told his wife he was going to the barn to look after the horses. She became uneasy, made a search and found him hanging by the neck, dead. He was fifty years old and leaves a widow. No motive is known.

Burton Brett, 79 years old, is dead at Wabash.

Auburn thieves stole a 300-pound iron fence post from the cemetery there.

Mrs. Elizabeth Bricker, an early settler of DeKalb county, died Tuesday night at the age of 87. Mrs Bricker was twice married, locating with her first husband, John Noel, in Butler township in 1838.

Dodge Wolverton of Hartford City, is under bond of $400 to keep the peace. Wolverton varied the monotony of his life by going to the home of his father-in-law and, it is claimed, fired four shots into the house.

David Fountain, a vagrant arrested at Elkhart, bunkoed the officer into calling a hack to haul him to jail, claiming he had a sprained leg and could not walk. Later it was found there was nothing the matter with the leg and Fountain is now on the stone pile.

An appropriation of $25,000 was made by congress for the establishing of a fish hatchery in this state and now the fun begins. Several places are seeking it, among them being Rome City and Wawasee. State Fish Commissioner Sweeney says that the location will be decided by the thirteen congressmen and two senators.

George W. Scoville, who became a national character by reason of his defense of Charles J. Guiteau, the assassin of President Garfield, is living in retirement in Starke county, having a country home near Bass lake, and here he expects to live in quietude until death lays its chilly hand upon him. Scoville has aged rapidly since that memorable trial over a score of years ago. He figured but little in public life after the trial, and he later found his way to Starke county, where he now lives with his second wife, the Guiteau trial bringing about a divorce from his first wife.

Mothers, be sure and use Mrs. Winslow's Soothing Syrup for your children while cutting teeth. It is the best remedy of all. my8-eod-w

The best for the least money is assured when you make your purchases at our store. PATTERSON.

Read the People's Store "ad."

Plain shave 10c at the Wayne.

THEY MUST GO.

We will close out our entire line of Purses, Waist Sets and Belt Buckles regardless of cost. A rare opportunity for bargains.

RODENBECK'S,
24-tf 1004 Calhoun Street.

All soft and stiff hats are discounted 10 per cent. during our sale. PATTERSON.

DETROIT EXCURSIONS.

Everybody who made the Detroit trip last Sunday on the new Steel Passenger Steamer "Greyhound" was delighted. Another opportunity is offered next Sunday. This is the largest and finest appointed excursion steamer in America. A veritable water palace. She carries 3,500 people when occasion demands. Special steamboat express leaves Wabash Depot at 6:00 a. m. Tickets $1.50 round trip. Good two days, returning direct by rail $2.50. Both 'Phones No. 6. Jun-18-eod-20t

Insist on the Mondamin Meadows delivering pure, sweet milk and cream before breakfast. Home Phone 1010; Bell 822. 24tf

Flannel suits for men and boys are discounted 10 per cent. during our sale. PATTERSON.

WINDBURN smarts, besides tan isn't pretty. Have a fair face, satin skin using Satin-Skin Cream and Satin-Skin Powder. 25c. Rurode's. c

Read the People's Store "ad."

ECZEMA is due to the retention in the system of Uric Acid or other inflammatory poisons which find their way into the blood, and are forced by the circulation through the glands and pores of the skin, causing it to burn like fire, and the incessant itching allows no rest night or day. Eczema appears in a great many different forms, beginning frequently as a mere redness of the skin, followed by little blisters or pimples, from which a clear or straw colored matter oozes, forming into sores, scales or scabs; this is weeping Eczema, commonly called Salt Rheum. These acid poisons sometimes dry up the natural oils and the skin becomes hard and dry, often cracking and bleeding and causing intense pain and fearful itching. This form of Eczema is known as Tetter, and oftenest attacks the hands and feet. Unsightly eruptions in the shape of pimples and blackheads break out upon the face, neck and shoulders as a result of polluted blood, and this humiliating disease is called Acne. Local remedies afford but scant relief. The blood and system being saturated with the poison, the disease cannot be reached with washes, salves, powders or other local applications. S. S. S. restores the deteriorated blood to its normal condition, stimulates the sluggish organs, and all the waste matter is eliminated through the proper channels. S. S. S. makes the blood rich and strong, and under its tonic and invigorating effects the general health improves, and the skin becomes soft and smooth again.

SALT RHEUM **TETTER** **ACNE** **SSS**

S. S. S. contains no minerals but is guaranteed purely vegetable.

Write us if you need medical advice; this will cost you nothing. Illustrated book on skin diseases sent free.

THE SWIFT SPECIFIC CO., Atlanta, Ga.

Don't Let It Go By

Without getting your share of the benefit that may be yours in buying everything you need in the

..Dry Goods Line..

At the Low Prices Made this Month by

Wayne Dry Goods Co.

This is the time of the year we cut down our stock; not old, antiquated goods that stuck by us for years; it is not the age of the stock that makes us anxious to get rid of. But a stock not fresh and that gradually grows cumbersome is not the stock that attracts or that you can afford to sell from with small profits. So we are bound to keep our stock at the right stage.

Now is the Time

To select something to make a handsome fall and winter suit, when you can buy such goods as

Priestley's 54-inch Kerseys, $1.65 quality at $1.49.

Or buy for $1.05 our $1.25 lines of 54-inch Suitings in the various plain weaves that will continue to hold chief place among stylish goods.

Our $1 50-inch suitings 87c.

Our 83 cent suitings, 69c.

A beautiful quality of 38-inch all wool, Venetian plain and pin striped, just the thing for this fall's school days, 60c and 65c goods at 49c.

$1.50 quality 50-inch black Secilian, $1.15.

85 cent quality 50-inch black Secilian 73c.

Black Taffeta Silk, 50c 19-in goods 43c.

Our special priced Black Taffetas go as follows:

$1 goods, 54-in, 88c.

$3 goods, $2.68.

75c 22-in goods, 67c.

85c 27-in goods, 77c.

Colored Taffetas, 50c grade. 43c.

Colored Taffetas, 75c goods, 67c.

Colored Taffetas, 85c goods, 73c.

These few mentioned prices give you an indication of the saving you make all over the house on every article you buy.

Wayne Dry Goods Co.,

904 CALHOUN ST. - Old No. 96.

Your Summer Outing.

Unite health, rest, pleasure and comfort in the luxurious

Steel Steamship MANITOU

(FIRST-CLASS ONLY.)

Exclusively for Passenger Service

Three Sailings Each Week.

Between Chicago, Frankfort, Charlevoix, Petoskey, Harbor Springs, Bay View, Mackinac Island, etc., connecting with all Steamship Lines for Eastern, Canadian and Lake Superior Points.

Descriptive reading matter, giving particulars about the voyage, terms and reservations can be secured by asking local Railroad agent or addressing

JOS. HEROLZHEIMER, G. P. A.
Manitou Steamship Company, CHICAGO.

ROBISON PARK THEATRE.

WEEK, JULY 20.

Dime Matinees Daily, Beginning Monday.

Gardner & Maddern, In "Too Many Darlings."

Ward & Curren, Familiar Characters.

Post & Clinton, Comedy Sketch.

Henrietta Tedro, Baritone Vocalist.

Musical Thor. Xylophone and Banjo.

Evening Prices 15 and 25 Cents.

Seats on sale at Alter's Cigar Store, S. W. corner of Main and Calhoun Sts.

BURGLARY INSURANCE.

Banks, Stores, Residences Insured Against Burglary or Theft.

We Will Bond You

SURETY BONDS, FIDELITY, CONTRACT, JUDICIAL.

Judicial Bonds Executed Without Delay.

THE UNITED STATES FIDELITY AND GUARANTY COMPANY.

Home Office, Baltimore, Md.
Paid Up Capital, $1,500,000.00
Correspondence Solicited.

E. GREGG DAVIS, General Agent.
Rooms 17-18 Pixley-Long Block, Fort Wayne, Ind.

W. H. JOHNSTON OSTEOPATH

Has moved to his new location, office rooms 24, 25, 26, Bass block, over First National bank. Has practiced over two years in Fort Wayne and can give the best references. Licensed by the Indiana State Medical board and registered to treat acute and chronic diseases. The only graduate of American School of Osteopathy, Kirksville, Mo., practicing in this city and immediate vicinity. Examination free Tuesday and Friday p. m. Home phone, office, 1529; residence, 1654. dec4tf

50c. ROUND TRIP.

Rome City Special

Service every Sunday,

Leaving Fort Wayne at

6:00 a. m. and 8:30 a. m. Returning,

leave Rome City at

7:00 p. m. Sunday and

7:00 a. m. Monday.

SUNDAYS ONLY.

J. M. Moderwell's COAL AND WOOD YARD MOVED

Corner Fulton street and Nickel Plate Railroad. Home 'Phone 808.

PROFESSIONAL.

DR. MARY WHERY,
PHYSICIAN AND SURGEON.
Office and residence, new number 326 Madison Street.
Specialty—Diseases of Women.
Telephone 470. Office hours, 9 a. m. to 3:30 p. m. and 7 to 8 p. m.

DENTISTS.

DENTISTRY.

Painless Dentistry. Warranted Work. Moderate charges. Get the best.

U. S. Dental Parlors.

Drs. J. A. and J. W. Williams, Mgrs.
Phone 1178. 86 Calhoun St.

SKIN TORTURES

And every Distressing Irritation of the Skin and Scalp Instantly Relieved by Baths with

Cuticura SOAP

And gentle anointings with CUTICURA OINTMENT, the great skin cure and purest of emollients, to be followed, in severe cases, by medium doses of CUTICURA RESOLVENT PILLS, to cool and cleanse the blood. This is the most speedy, permanent, and economical cure for torturing, disfiguring, itching, burning, bleeding, scaly, crusted, and pimply humours, with loss of hair, ever compounded.

MILLIONS USE CUTICURA SOAP, assisted by CUTICURA OINTMENT, for preserving, purifying and beautifying the skin, for cleansing the scalp and the stopping of falling hair, for softening, whitening, and soothing red, rough, and sore hands, for baby rashes and irritations, and for all the purposes of the toilet, bath, and nursery.

Sold throughout the world. SOAP, 25c., OINTMENT, 50c., PILLS, 25c. British Depot: 27-28, Charterhouse Sq., London. French Depot: 5 Rue de la Paix, Paris. POTTER DRUG AND CHEM. CORP., Sole Props., Boston.

C., H. & D. NIAGARA FALLS EXCURSION,

From Fort Wayne Saturday, August 2nd; rate $6.50 round trip. Tickets good for 12 days returning. Side trip to Toronto and Thousand Island. Sleeping cars through from Fort Wayne $2.50 for double berth, which can be occupied by two people. For particulars see bills and posters or call at their office in Arcade building, or use either phone.

J. C. WINANS, G. T. A.
25t7

No lady can do without powder, but buy the best. It is Satin-Skin Powder. Flesh, white or brunet tints. 25c. At Rurode's. d

TORNADOES, CYCLONES, WINDSTORMS.

They are coming this way. Protect yourself with a policy written at lowest rates by

D. L. HARDING, AGENT,
Rooms 3 and 4 Bank Block.
6-26-26t

HUNTINGTON, 50 CENTS.

Beginning on Sunday, June 29th, and every Sunday thereafter, the WABASH will make the round trip fare to Huntington 50 cents; good on all trains in either direction and limited to date of sale. Huntington trains leave at 6:00 a. m., 9:37 a. m., 11:20 a. m., 5:43 p. m. making the run in 30 minutes. 26tf

10 barbers at the Wayne.

Read the People's Store "ad."

50C.

Fort Wayne to Payne, Ohio, and return, Sunday, July 27th, account corner stone laying of St. John the Baptist's Catholic Church. Special train leaves Fort Wayne 2 p. m., returning leaves Payne 8 p. m. 24t3

NOTICE TO STEAM HEATING CONTRACTORS.

Sealed proposals for the system of steam heating to be erected in the Custodial Cottage for adult females, situated on the property of the Indiana School for Feeble Minded Youth, will be received at the office of the superintendent, Mr. Alexander Johnson, on or before Friday, August 8, at 10 a. m. All proposals to be accompanied by a certified cheque, value $500.00. The board of trustees reserving the right to reject any or all bids. Plans and specifications may be obtained at the office of Alfred Grindle, Architect, Bass block, Fort Wayne, Ind.

By order of the Board of Trustees.

EDWARD M. WILSON,
24-2t Treasurer.

Mondamin Meadows will deliver milk and cream during the hot weather to their customers in any part of the city before breakfast. Home Phone 1010; Bell 822. 24tf

LOCAL LINES.

Mr. and Mrs. Ed. Butler are visiting in Toledo.

M. S. Mahurin is making a business visit in Muncie.

Miss Grace Hauck is home from a visit in New York city.

Miss Margie Hanna has returned from a visit in Chicago.

Mrs. Will Winch and children have returned from a visit in Decatur.

Miss Cora Ishem, of Chicago, is the guest of Dr. and Mrs. Wm. Enslen.

Delano Emley has removed to this city from Huntington with his family.

Mrs. Oscar Ebersole is visiting her mother, Mrs. A. G. Wood, of Warsaw.

Charles Golden and William Rabus are home from a two weeks' outing at Rome City.

Architect C. R. Weatherhogg has completed drawings for an Odd Fellow's block at Angola.

Miss Lillie Gross has returned home to St. Louis after a visit with her aunt, Mrs. John Scherer.

Dr. J. P. Symoris, of Rockford, O., was in the city yesterday in consultation with a local specialist.

Miss Edith King, of New Castle, who has been visiting Miss Bessie Hedekin, has left for Chicago.

Ligonier Banner: Mrs. S. J. Straus is spending a few days in FortWayne visiting her parents and others.

Ligonier Banner: Chester Nathan, of Fort Wayne, is visiting with his sister, Mrs. Simon Straus and others.

Miss Rebecca Sinclair entertained informally this afternoon for Mrs. Clarence Campbell, of Kansas City.

Miss Erna Hoffman was pleasantly surprised Wednesday evening in celebration of her birthday anniversary.

The Misses Anna Ruchel, Freda Reese, Anna Fischer and Selma Cramer have returned from an outing at Rome City.

Mr. and Mrs. Jack Moore and Mr. Moore's mother, from Richmond, were guests yesterday of Dr. and Mrs. W. W. Mungen.

C. Corbett, of Cleveland, Ohio, general manager of the Western Union Telegraph company, was a business visitor in the city yesterday.

Miss Lottie Middleton, of 436 Laselle street, turned her ankle while stepping from a carriage yesterday. The ligaments of the foot were torn.

Hartford City News: Mrs. A. B. Crowe and children returned to Fort Wayne yesterday after visiting Mrs. Drayer in this city for several days.

Earl Reaser, a Western Union messenger, was thrown from his wheel in a collision last night. His arm was wrenched, and one of his legs was cut.

The quarterly business meeting of the trustees of the West Creighton Avenue Church of Christ was held last evening, and the following trustees were elected to serve three years: F. M. Rousseau, A. F. Bowman, L. M. Pfeiffer, D. Braden and H. A. Zwahlen. A number of proposed improvements were talked over.

Huntington Democrat: A surprise party was given Miss Jeanette Grimme, of Fort Wayne, who is a guest at the Joseph Slater home, Wednesday evening. It was arranged by Miss Blanche Gephart. Twenty-five guests were present and enjoyed a pleasant evening. Refreshments were served and a gramophone furnished plenty of good music.

Columbia City Post: Miss Maude Winegardner, who is home from her work in Cleveland, left at noon for Fort Wayne, where she will be the guest of friends until Saturday. When she returns home she will be accompanied by Miss Blanche Ellis-Beach, who is a teacher of physical culture in the same school where she is employed. The latter holds the world's medal as a teacher in her branches.

LEAGUERS AT AUBURN.

The convention of the Fort Wayne district Epworth league closed at Auburn last evening after one of the largest and most successful conventions ever held in this district. The following officers were elected yesterday:

President—Miss Cora Hood, Ossian.

First Vice President—Miss Alta Hines, Fort Wayne.

Second Vice President—Miss Jessie Brouse, Fort Wayne.

Third Vice President—Miss Mary Scheer, Geneva.

Fourth Vice President—Miss Lulu Hood, Waterloo.

Secretary—F. L. Biel, Bluffton.

Treasurer—Sherley R. Teegarden, Auburn.

Superintendent of Junior Department—Mrs. L. E. Rock, Fort Wayne.

The attendance was unusually large, 147 delegates being present, in addition to a large number of visitors. A splendid program of addresses was given and the reports of delegates were most encouraging. The following delegates from this city were in attendance: Rev. W. H. Daniel, Alta Hines, Blanche Blackburn, Rev. J. C. Dorwin, Rev. J. K. Walts, Elizabeth B. Walts, Gertrude Rock, Mrs. Nellie Vought, Grace Patrick, C. A. Byrt, Emma B. Daniel, Edith M. Zook, Gertrude Zook, Nina C. Dorwin, Mrs. J. K. Walts, Elizabeth Hirons, Blanche Metz, Jessie Bouse, Jennie Patterson.

CRYSTAL Domino SUGAR

A Triumph in Sugar Making!

Sold only in 5 lb. sealed boxes!

"CRYSTAL DOMINO SUGAR" is packed in neat SEALED BOXES, and is NEVER sold in bulk. It is packed at the refinery and opened in the household;—there is no intermediate handling. Hence, no dirt, no waste, no possible adulteration. Every piece alike—and every piece sparkles like a cluster of diamonds, the result of its perfect crystallization. Convenient in form, perfect in quality, brilliant in appearance, no sugar made can equal it in excellence. When buying this sugar remember that the sealed package bears the design of a "Domino" Mask, "Domino" Stones, the name of "Crystal Domino," as well as the names of the manufacturers. You will be pleased the moment you open a box. You will be better pleased when you have tried it in your tea, coffee, etc.

IT IS SOLD BY ALL FIRST-CLASS GROCERS,

and is manufactured only by HAVEMEYERS & ELDER SUGAR REFINERY, NEW YORK.

Our good sort of boys' clothing is just the thing for vacation wear—keeps its shape, looks well and isn't continually ripping. All suits discounted 10 per cent. during the sale.

PATTERSON.

ALLAGAZAZA.

AFTER SEVEN WEEKS OF HARD LABOR,

Has at last located the Beetle bait, that Freiburger Hdw. Co. introduced in this market, and had sold several hundred before he knew what they were. We will, from time to time, introduce new bait, and when we have the fishermen supplied, we will gladly turn it over to Allagazaza, as we have the Beetle bait, which, by the way, he is now selling at 40c, simply because we were the first to introduce them.

Fishermen, stop, think for one moment, he has made the enormous cut of 10 cents on the Beetle bait, and charges you $3.00 for a Vom Hofe reel that we always sold at $2.50. Simply a case of reducing one article 10 cents and charging you 50 cents to $2.00 more on many other items in the tackle line.

Allagazaza has also reduced the price of alligator lines to 75 cents. He has handled this line for five years and always charged $1.00. Who have you to thank for this reduction? Mr. Fisherman, no person on earth, but Freiburger Hdw. Co., the leading tackle dealers of Fort Wayne. We wish to put a fair question to the fishermen of Fort Wayne Who deserves the patronage on fishing tackle in this city? Is it the man that always charged you two prices? or the people who are making him come down to prices? If he can afford to sell alligator lines today at 75 cents, why has he been robbing you of 25 cents on every line for the past five years? Allagazaza also says we must do all of our business late at night, as he sees no customers around during the day. We wish to inform him that if he would come up any other day but Sunday to "pike" off our window display, we would gladly show him some grand rushes in the fishing tackle department. But we are not open on Sunday afternoon. Remember, fishermen, no matter what prices Allagazaza quotes we will sell you at from 5 to 50 per cent. lower. We are doing a tremendous tackle business and assure you that we are in the business to stay, while Allagazaza's soul is resting in peace the Freiburger Hdw. Co. will be selling fishing tackle. At present located at 1914 Calhoun street.

HATS

To suit all faces and purses at Patterson's, and, oh, how cheap during the sale.

Sam Field, 76 Barr street, pays the best prices for old clothes. 18-eod-tf

Straw hats for men, boys and children—all go at half price until Aug. 3.

PATTERSON.

The Wayne, plain shave, 10c.

Don't think of buying a trunk, suit case or traveling bag until you have seen Patterson's line.

Money Advanced.

Salaried People.

The fact that you earn a regular salary and hold a permanent position with a good concern is sufficient inducement for us to advance you money. We will make you a loan on your own note without an endorser. Private and confidential.

Room 3, Arcade, upstairs.
Open Saturday evening from 7 to 9 o'clock.

Burlington Route

$50.00

For a Round-Trip Ticket To

San Francisco Los Angeles

These round-trip tickets will be good until September 30, and will be sold as above at this very low rate, which is less than the regular one-way fare, on July 29 and August 2 to 10, inclusive. We run a through standard sleeper every day Chicago to San Francisco; or you can join one of our Personally Conducted excursion parties and go through to California in a Pullman Tourist Sleeping Car

By way of

Colorado and Salt Lake City

Double Sleeping Car Berth in Tourist Car only $6.00.

We sell through tickets, reserve sleeping car berths, furnish maps and time tables, and can perhaps be of service in other ways. Kindly write or call.

P. S. EUSTIS, Pass'r Traffic Mgr. C. B. & Q. Ry. Co.
300 209 Adams Street, Chicago.

FOR SALE.

FOR SALE—5-room cottage on Indiana for 1,400. Louis F. Curdes, Pixley-Long block. 2-28-tf

FOR SALE—Cottage and 30-foot lot on East Wayne street, $950. W. E. Doud, over Old National Bank. 7-tf

FOR SALE—Cheap, new Edison phonograph, with forty-two records. For particulars, address Phonograph, care Sentinel. 6-4-tf

FOR SALE—Residence and full lot, next to corner of McClellan and Brackinridge street; price, $2,450. W. E. Doud, agent. 7-tf

FOR SALE—Modern cottage on Indiana avenue, 72-foot lot; five-room cottage on Taylor street. G. Davis, rooms 17-18 Pixley-Long block. 5-10-tf

FOR SALE—Five modern houses on Washington boulevard and four modern houses on West Wayne street; lot in College place, at a sacrifice price. G. Davis, Rooms 17-18, Pixley-Long block. 6-23-tf

FOR SALE—A great bargain, at one-fifth its value, a complete sawmill, with 35 H. P. engine and boiler; all in first-class condition; must be sold at once. G. Davis, Rooms 17-18, Pixley-Long block. 6-23-tf

FOR SALE—I have made a new subdivision of my northwest corner Oliver street and East Creighton avenue, fronting the lots on Creighton; $750 for the corner, good store building site; the others $650. Apply to Henry M. Williams, or any real estate agent. 12-22-tf

FOR SALE—A fine 8-room house, No. 833 Columbia avenue; a 1-story house, with barn, No. 1306 East Washington street; a 2-story brick house, on East Lewis street, second east of McCulloch street, and corner lot on corner of Broadway and Phillips street; all at a bargain. H. F. Bullermann, J. P., 125 East Main St. 6-26-tf

FOR SALE—New 8-room house in Lakeside; a bargain if taken soon, $2,300; three acres near city limits; good house and barn; nice fruit, $2,000; cottage on Maumee avenue, $900; seven-room house, corner lot, on Hayden street, $1,400; six-room house on Swinney avenue, $1,550; eighty-acre farm five miles from city; will take small city property in trade; five-room house on West Jefferson street, can be had at a bargain; choice lot on Lake avenue in Lakeside; a bargain. John T. Wagner, Real Estate and Loans, 23 Court street; open evenings from 7 to 8 o'clock. 1-11-tf

FOR SALE—Cheap—A family horse. 2107 Smith street. 25-2t

FOR SALE—The Boston Candy Kitchen. Apply, 1012 Calhoun St. 25t2

FOR SALE—Cow, young and gentle; anyone can milk her. Call at 2823 Hoagland ave. 19t6

FOR SALE—Horse and buggy in good order; horse six years old. Call at 1314 Wells St. 22t4

FOR SALE—A standard bred bay mare, good driver, 8 years old. Call at E. VanEvery & Son, Hayden farm, north of feeble minded home. 21-8t

FOR RENT—Two furnished rooms on first floor, all complete for light housekeeping or suitable for two young ladies or gentlemen. 16 W. Jefferson St. 25t2

FOR SALE—Belgian Hare at all ages and of best graded stock. Inquire of A. M. Eby, Rural Route No. 1, Fort Wayne, Ind. Telephone 6402. 24t6

FOR RENT—Lodge room can be had by parties desiring it on either Wednesday or Friday evening at very reasonable price; nice dancing floor in same building to rent on any Saturday afternoon or evening. Telephone 1082, new phone. 18-tf

WANTED.

WANTED—Stark Nursery pays cash weekly. Pay no cash. Stark trees. Louisiana, Missouri, Danville, New York. 8-12-tf

WANTED—Ladies and gentlemen for city and country; good salary and commission. Call today, rooms 20-21, upstairs, Arcade.

WANTED—Have you any old mirrors that need re-silvering; if so, bring them in and we will do you good work and guarantee same. L. J. Libbing & Co., 803 E. Main Street. 26tf

WANTED—Every man, woman and child to call at the Citizens' Trust company, corner Berry and Clinton, and ask for one of the handsomest banks, furnished to all who desire to save money. Capital, $500,000; interest paid on deposits. 8-tf

WANTED—Cook to go to Rome City, family of two; places in and out of city, also in private families and hotels; good wages; also a position for lady as housekeeper, one that can give good references. Apply at Mrs. Fitzgerald's Employment Office, 39 or 201 West Washington street. 7-18-1m

WANTED—A class in cutting, fitting and dressmaking, will open June 10th to all those who wish instructions on their own garments; also patterns cut to measure. For further particulars please call at pattern rooms, 54 Pixley-Long Bldg., Freeman & Co. 7-5-1m

WANTED—Tinner, who can also do some gas fitting. Pickard Bros.

WANTED—A good kitchen girl; best of wages. Apply 207 W. Wayne. 7-25-tf

WANTED—A good girl in a family of two; good wages. Apply 716 Columbia ave., Lakeside. 7-25-tf

WANTED—Agents for photo medallion work; something new. 116 Brackenridge. Mr. Wilson. 22t4

WANTED—A first class coachman in small family; good wages; call after 7 p. m. 723 W. Wayne St.

WANTED—Young man, 18 or 19 years old, to deliver goods; must be industrious. Apply at 724 Harrison St. 24t2

WANTED—First class plumbers; write stating experience and wages wanted. Wheeler & Pitkin, Kalamazoo, Mich. 23t3

WANTED—Nicely furnished room and board by young office man; must be centrally located. Address, Box 11, care Sentinel. 24t2

WANTED — Dressmaking — Shirt waists and lawn dresses a specialty; prices moderate. Call at 1117 Elmwood Ave., Lakeside. 7-25tf

WANTED—To make engagements by competent dressmaker, long experience, to do sewing by day; price $1.50. Call or address 309 East Berry street. 23-6t

WANTED—Two gentlemen or man and wife to board and room in a private family; 5 minutes' walk from court house; none but best reference people need apply. Address, X. Y. Z., care Sentinel.

WANTED—Splendid chance for men to learn the barber trade now and take positions waiting our graduates. Tools presented; pay Saturdays; wages from $12 to $15 weekly when competent. Catalogue mailed free. Moler Barber College, Chicago, Ill. 12-15tf

FOR RENT.

FOR RENT—A five room house. Inquire 405 West Jefferson street. 7-3-tf

FOR RENT—Residence at 1034 West Washington street. Inquire at same. 5-2-tf

FOR RENT—A drugstore corner, on East Creighton avenue and Oliver street. 1-tf

FOR RENT—Second floor offices in Arcade, central and convenient, $9 per month for suite of three rooms. 4-tf

FOR RENT—A 9-room house; all modern improvements and centrally located. Inquire at 507 W. Main street. 6-27-tf

FOR RENT—Several desirable houses and business rooms; will be pleased to show on application. W. E. Doud, over Old National bank. 7-tf

FOR RENT—Pleasant, furnished rooms, with board, bath and all modern conveniences; half square east of Calhoun, at 129 East Washington. 6-27-tf

FOR RENT—116 Washington boulevard; 76 West Pontiac, modern; store room, 204 West Main; 132 East Berry street, third floor, modern; 1922 Fairfield avenue, and stable; 1321 Maple avenue; 1022 and 1024 Washington boulevard, modern; 1015 Home avenue, southeast corner East Jefferson and Harmer streets. Schrader & Wilson, Agents. 10-tf

FOR RENT—Furnished rooms; everything new and clean; bath in house; all conveniences. 310 Madison street. 25-2t

FOR RENT—Nice furnished rooms, with bath and all conveniences, suitable for man and wife, or gentlemen. Call 420 E. Wayne St. 22t6

FOR RENT—Seven-room brick house and barn, 1216 Washington boulevard; furnished with bath room and gas, lighting and heating. Apply Jos. Nussbaum, 823 Calhoun St. Both 'phones 477. 24-6t

Out Lots

I now offer the 120 acres on Walton avenue immediately south of the Lutheran college land, price $24,000 for the entire tract, $200 per acre, which will retail out at $400 per acre. Good opportunity to double your money. Terms easy, small payment down, long time on remainder. When we cleared off the very heavy timber on this rich land, many years ago, 900 thrifty young shade trees were left for outlot purposes, all of which are still there and growing. The population of Fort Wayne is steadily increasing and a still more rapid growth is now about to develop.

HENRY M. WILLIAMS

ke T rre, The Big Sales y of Our Great Clearance Sale

VE CUT PRICES STILL R ON ALL SUMMER —WONDERFUL VALUES VERY DEPARTMENT—A T MONEY-SAVING EVENT CANNOT AFFORD TO IT.

e Boys' 15c Stockings at omorrow only.
Ladies' 25c Drop Stitch Lisle 19c a pair.
25c Fancy Socks at 18c.
19c Fancy Socks at 12½c.
es' 50c Union Suits, 25c.
cs' $1.00 Union Suits, 50c.
10c Vests at 6¼c.
39c Underwear, 39c.
50c and 75c Silk Front 39c.
nd 75c Shirt Waists, 25c and $1.75 Shirt Waists at

Leather Chatelaine Bags, 75c lt Pins and Waist Sets, 10c. Duck Skirts at 69c. White Pique Dress Skirts at

ng and Dress Skirts, Muslin ar, Umbrellas, etc., all at es.

KER & NABLO,

houn St., near Washington.

vening Sentinel.

E. A. K. HACKETT.

RIDAY, JULY 25, 1902.

TONIGHT.

—Plumbers, No. 166; Federal Union, No. 6620; Waist Fac- mployes, No. 8766.
neous—Sion S. Bass and Gen. on posts, G. A. R.; S. W. Stirk Ladies of the G. A. R.
Temple—Regular services.
1—Summit City, No. 170, F. . M.; Fort Camp, No. 758, Neighbors; Court Kekionga, 39, Order of Foresters; Con- No. 41, D. of R.; Royal ars; Pathfinders; Mad An- Tent, No. 95, K. O. T. M.; ee, No. 50, A. O. U. W.; Samaritans of the World; Summit City Division, U. R. K. P.; Ben Hur Court, No. 15.
Robison Park Theater—Vaudeville.

Mr. Bryan's speech at Nantasket ought to make a good impression on the democrats of the east. It must have been a different sort of utterance from that which was looked for.

The farmer who has his new crop of oats thrashed and ready for market is in shape to do a little strutting with money in his inside pocket. But he had better hurry to market with his grain. The July shortage will not last much longer.

Captain Putnam Bradlee Strong has turned up in London, avowing that he did not steal May Yohe's diamonds and that he wants to retire from the public gaze and cleanse himself from the filth of his folly. No one will offer him hindrance and if the miscellaneous May can be persuaded or compelled to step back in the shadows for indefinite time none will be stricken with regret. She can no longer plead youth in extenuation of her giddiness.

The treasurer of Marshall county has paid into the county strong box over $700 of accrued interest on county funds in his custody. When Treasurer O'Keefe took office he announced his conviction that public office is a public trust and pledged himself to give the county the benefit of such interest as county funds might earn. He has begun to fulfill that pledge. This is an innovation pleasant to look upon, but is not likely to be extensively emulated by other county treasurers. Mr. O'Keefe says that "two percent. of all the public money in the possession of the officials of the state of Indiana will amount to $300,000 a year This money should be saved to the public." So it would and so it should.

United States Judge Jackson's course in the contempt cases in West Virginia must be recorded as about the most extreme and drastic of which there is any record in the history of federal courts. There is warrant, of course, for his injunction restraining strikers from interfering with mining property and offering forcible resistance to miners who are willing to work, but he goes to the point of invading the rights of citizenship and suppressing liberty of speech in enjoining certain strike leaders from using the moral suasion of argument to induce miners to refrain from work. The principle upon which he acts has been repeatedly overthrown in recent years and the appeal of the miners to a higher jurisdiction doubtless will have similar result.

Mr. Bryan's speech at the first banquet of the New England Democratic league at Nantasket was a strong, frank and reasonable utterance. Mr. Bryan spoke on "The Basis of Harmony," and the sentiment that runs through the whole course of his speech is quite different from the sentiment of some of his other recent public declarations. He lays down as essential that democrats to be harmonious must be in agreement upon the fundamental principles of democracy, and that difference of views upon mere issues of the time cannot operate to keep any real democrat from support of the party. In Mr. Bryan's view the real political conflict is between the democratic party and the forces of depredatory wealth. Those who have been out of the party, but now in sympathy with its antagonism of powerful trusts and corporations, he welcomes back with no word of blame for their desertion. Those who are not in sympathy with the party's attitude he counsels to remain outside the lines. Mr. Bryan's address ought to have, and we believe will have, a most agreeable effect in the east, and in the west, too, for the matter of that. It is a forceful, patriotic and candid statement of the democratic situation, and so striking in no feature as his acknowledgment by not referring to it that the 16 to 1 issue has no present place among the issues upon which the party next will battle.

30 dozen fine 75c Madras shirts go at 45c during our sale.
PATTERSON.

NEWS OF THE POLICE.

The real and tangible offender at police court this morning was George Brown, a cigarmaker who has probably had a greater variety of special and miscellaneous jags since last Saturday than any other man in Fort Wayne can boast of. Brown is reputed to be one of the best workmen in the city when working at the bench and when working at the bargain counter in a booze bazaar he is also said to be an artist beyond reproach. He was fined $1 and costs and sent below, but in an hour his employer showed up and stayed the docket. Mr. Brown thereupon declared with much solemnity that he would resign from the Immaculate Order of Juice Warriors and that his resignation was then and there in force.

Rufus Karns, bartender for Charles E. Hunt, charged with having sold liquor to minors on the 19th of July, was present, but on motion of the prosecutor the hearing of the case was indefinitely continued and he was allowed to go.

John W. Koehler is charged by License Officer Tremmel with doing business as a saloonkeeper without the required city license. Mr. Tremmel was dispatched to get the offender and his case will probably be decided tomorrow morning. Koehler does business on South Calhoun street, near the city limits.

Officer Lavanway last night discovered a roan horse hitched to a top buggy wandering about the street sans driver. The outfit was stabled at the Fulton livery barn.

Officer Kelley continues to be on the sick list.

The banner bargain sale of the year is now on at Patterson's.

N. Y. EXCURSIONS ABANDONED.

Excursions to New York City, Atlantic City and Montreal, advertised by the Wabash for July 31st, August 7th and 14th, have been abandoned. 23t6

White duck pants at half price during our sale. PATTERSON.

Try Mondamin Meadows milk and cream for your breakfast. Home Phone 1010; Bell 822. 24tf

Patterson's fancy and plain 50c underwear is moving fast at 37½c.

St. Mary's Catholic church congregation held a social in the school hall last evening.

All wool knee pants at 35c during our sale. PATTERSON.

4 OFF. - 1-4 OFF.

RATZSCH BROS.

SUMMER CLOSING SALE.

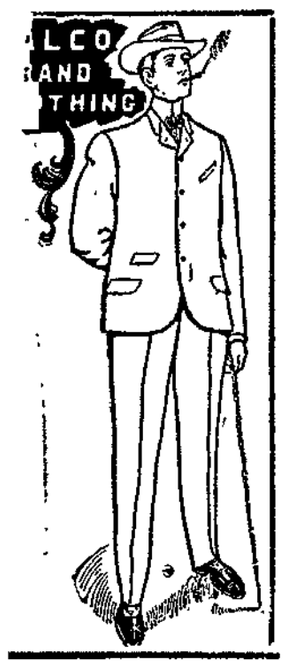

Fine Clothing and Furnishings AT **One-Fourth OFF.**

OUR FALL GOODS ARE PURCHASED AND ARE BEGINNING TO ARRIVE. NOW, WE MUST HAVE ROOM FOR THEM.

Our policy is never to carry over goods of any sort if a generous sacrifice will move them.

his "Fourth-Off Sale" Begins Saturday.

8 Calhoun Street.

The People's Store

The Success of Our Great

SEMI-ANNUAL CLEARANCE ..SALE..

Has been a magnificent one from the start. Ask those who have attended it, they can tell you all about it. Every department contributes its entire stock of goods at prices undisputably the lowest ever quoted for such good merchandise. Read the list below, then come and see for yourself. It's a real, genuine Clearance Sale---it's the people's opportunity.

Ladies' and Misses' Suits, that sold for $7.50 and $9.50, go during the sale at $5.90
Ladies' and Misses' Suits, blacks and colors, that were $10 and $12, go during this sale at $7.50
Ladies' and Misses' Suits, blacks and colors, that sold for $12.50 to $15, go during the sale at $9.50
Suits that sold for $19 up to $25 go during this sale at.... $15
All our $25 and $30 Suits cut for this sale to $19
Your choice of any Ladies' or Misses' Jackets that sold for $3.90 to $4.50, during the sale $2.90
Every Ladies' and Misses' Jacket that sold from $5 to $6.90 go during the sale at $3.90
All Ladies' and Misses' Jackets that were $7 to $12, handsome fancy silk and satin linings, go during this sale at.....$5.00
Percale Wrappers, medium and dark, worth $1.25, sale price..... 79c each
Fine Lawn Wrappers, light or dark styles, $1.50 value, at 98c each
Kimonas—Fine Lawn and Dimity Kimonas, were $1, go at 79c each
Your choice of any long Kimona during sale for.....$1.00
House Jackets, sale price ..... 45c each
White Duck Skirts, former price $1.25, sale price 69c
White P. K. Skirts, embroidery insertion trimmed, were $1.50, sale price $1.19
All $2.50 trimmed White P. K. Skirts, sale price $1.90
All $3.50 and $4 fine trimmed White P. K. Skirts, sale price.$2.75
WALKING SKIRTS—75 all-wool Walking Skirts, in brown and black, odds and ends of our $4.50 number, go during the sale at $2.90
3 cases Seersucker Ginghams, worth 12½c, during sale go at, yard 8 1-3c
All our regular 12½c fine fancy Ginghams, Madras Cloths, etc., go at, yard 10c
3 bales yard-wide brown Muslin, worth 5c, sale price, yd....4½c
5 bales yard-wide brown Muslin, worth 6c, sale price, yard.....5c
Several cases very fine quality bleached Muslin, worth 6c, at, yard 5c
10 cases "Hill's" bleached Muslin, only, yard 7c
"Lonsdale" and "Fruit of Loom" bleached Muslins, yard at...7½c
A very fine quality 9-4 brown Sheeting at only, yard.....12½c
25 pieces 9-4 Lockwood brown Sheeting, the very best made, go during sale at, yard 17c
25 pieces 9-4 bleached Lockwood Sheeting, sale price, yard....19c
Mosquito Net, 2 yards wide, all colors and black, per bolt.....39c
25 pieces Turkey red bleached and brown Table Linen, worth 33c, at, yard 25c
15 pieces unbleached and Turkey red Table Linen, worth 50c, sale price, yard 39c
Extra wide bleached and unbleached Table Linen, fine quality, worth 60c, sale price, yard..... 48c
150 dozen large size Cotton Huck and Turkish Bath Towels, worth 7c each, sale price, dozen..... 50c
200 dozen extra large size Linen Huck and Crash Towels, worth 12½c, sale price, each..... 9c
150 dozen fine Hemmed Huck Towels, worth 15c, sale price, each 12½c
60 dozen all Linen Huck Towels, extra large, worth 25c each, at.19c
2 cases fine Bates Bed Spreads go during this sale at, each...$1.00
2 cases extra large size Bed Spreads, worth 90c, sale price, each 75c
3 cases very large Bed Spreads, cheap at $1.25, during the sale go at, each 69c
250 pieces Twill Crash, cheap at 5c, sale price, yard.....4c
2 bales brown Crash, worth 8c, for this sale go at, yard.....6c
100 pieces bleached and unbleached Crashes, worth 10c, at, yard 8 1-3c
All fancy corded, plain white and fancy colored Wash Silks that were 50c, sale price, yard..... 39c

All fancy Waist Silks that sold for 75c and 89c, sale price, yard 59c
125 pieces high-class fancy Waist Silks, were $1.25, go at, yard, ... 98c
Skinners Satin, yard wide, black or colors, sale price, yard...$1.25
50 pieces of the celebrated "Dorothy" Waist Cloths, regular 50c goods, go on special sale at, yard 25c
Read's Lansdowne, black and colors, sale price, yard $1.10
All 25c Summer Corsets..... 21c
All 50c Summer Corsets 39c
Everything in Curtains, Draperies, etc., sold at sale prices.
200 large Brussels Rugs, 30x60, worth $1.50, go at, each.....90c
4 bales Smyrna Rugs, 30x60, worth $2.50, go at, each.....$1.90
3 bales medium size Moquette Rugs go during sale at, each..$1.69
3 bales large size Moquette Rugs go during sale at, each....$2.65
50c and 69c White and Fancy Shirt Waists for.....39c
75c and 89c Shirt Waists go for 59c
$1 White and Fancy Shirt Waists go at.....79c
$1.25 and $1.39 Fine Waists, embroidered, etc., for 98c
$1.75 and $2 Waists go on sale at $1.25
$2.50 and $2.75 Waists during the sale for $1.75
Ladies' $1 White Silk Parasols go for, each.....79c
All $1.25 White and Fancy Parasols for, each.....98c
Silk Parasols that were $1.75 and $2, go at.....$1.25
All $3.00 Fine Silk Parasols to go at.....$1.98
Armour's Witch Hazel Soap, box of 3 cakes.....8c
Packers' Tar Soap, cake.....17c
4711 Glycerine White Rose Soap, only, cake.....12½c
Woodbury's Facial Soap, cake.....17c
Cuticura Soap, cake 19c
Mennen's Talcum Powder, box 15c
A good Ladies' Vest, ribbed, sleeveless, each at.....5c
All Ladies' and Children's Vests, ribbed, that were 15c, go each at 12½c
All Men's Underwear that sold for 25c, sale price, each.....21c
100 dozen Ladies' Corset Covers, go on sale at, each.....10c
20 styles in Ladies' Corset Covers, Drawers and Skirts, go each at 23c
All Ladies' Gowns, Drawers, Skirts, Corset Covers, Chemise, etc. that were 59c, sale price, each 45c
120 dozen Ladies' and Children's Fast Black Hose, worth 12½c, sale price, pair 8 1-3c
150 dozen Children's Fine Black Hose, worth 20c, sale price, pair 10c
100 dozen Ladies' Full Regular Made Hose, Split Foot, were 35c, sale price, pair 19c
100 pieces wide Fancy Ribbons, Satin Taffeta Ribbons, Satin Liberty Ribbons, regular 25c goods, go on sale, yard, at.....15c
120 pieces extra wide Taffeta and Fancy Ribbons—regular 45c goods—to go on sale at, yard 25c
Extra wide Moiree, Taffeta and Satin Ribbons, regular 50c and 59c widths, sale price, yard.....39c
500 dozen all Men's Seamless Half Hose, in Blacks, Browns, Mixtures, worth 12½c, sale price, 3 for.....25c
50 dozen Men's Laundered and Soft Negligee Shirts, were 39c, go on sale, each, at.....25c
Gents' Fine White Madras Soft Shirts, 75c and $1, Monogram Brand, go on sale, each at.....59c
10 cases 8c Lawns and Dimities, go for, yard.....4c
Our 12½c Lawns and Dimities, sale price, yard 8 1-3c
All 15c Lawns and Dimities go at, yard.....10c
Lawns, Swisses and Dimities that were 17c and 20c, sale price, yard 12½c
All 25c Wash Dress Goods go for, yard 19c
All 39c Wash Dress Goods go during sale at, yard.....25c
All our Best Indigo Blue, Black and White, Silver Grey, Red and Fancy Prints, go during this sale at, yard.....4½c
500 pieces Apron Check Ginghams go during sale at, yard.....4½c
200 pieces Amoskeag Apron Check Ginghams, sale price, yard...6c

REMEMBER---Everything in this big store sold at sale prices, whether mentioned in our "ads" or not.

THE PEOPLE'S STORE.

A. Hattersley & Son,
PLUMBERS,
STEAM AND GAS FITTERS,
48 E. MAIN ST.,
FORT WAYNE, IND.

Summer Sickness.

Most people who complain of illness in summer have been careless in eating or drinking. The overheated stomach is powerless to digest unsuitable food. In such cases BLOOD WINE is of great value, quickly restoring the stomach to a normal condition, creating a healthy appetite, and assisting in the digestion of the food. For sale by PELLENS & POLSTER, DRUGGISTS.

...A Big Bicycle Cut...

We have on hand 100 first class Bicycles that we are going to clear out so as to make room for our Fall stock.

The only way we can do this quick is to cut the price on every wheel.

$50 Wheels go at $35.
$40 Wheels go at $25.
$30 Wheels go at $20.

And all sundries will be closed out at correspondingly low prices. Now is the time to buy your wheel or your Bicycle sundries.

Sale will last 30 days.

Come early and make your choice. All wheels guaranteed. Easy payments to all who want this accommodation.

Koehlinger & Baur,
131 East Columbia Street.

Perfect Crown and Bridge Work
The GLOBE SYSTEM of PAINLESS DENTISTRY
GUARANTEED DENTISTRY.
MODERATE PRICES.
812 CALHOUN ST.
OVER SIEVERT'S JEWELRY STORE. - - -
DR. ARCHER, MGR.

A DECEMBER BREEZE FROM THE KLONDIKE

You can have it right here at home for a nominal cost. We furnish the fan. Nature furnishes the air---a combination that can't be beaten. See us and get our prices on - - - - - - - -

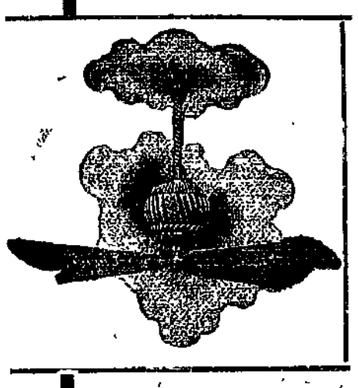

Standard Ceiling Fans.
Westinghouse 13-Inch Desk Fans,
Wood's Rotary and Stand Fans.

These are the three best makes of fans on the market and cost no more than the inferior kind. Telephone us and we will call and quote prices.

EDMUNDS' ELECTRIC CONSTRUCTION COMPANY,
125 W. Berry St. Phone 262 Main.

PLACED THE LETTER ON FILE

BOARD OF WORKS READS MR. NELSON'S NOTE.

Fort Wayne and Northern Wants to Know About Application for a Franchise.

At the regular meeting of the board of works last night a communication was received from the Fort Wayne and Northern Traction company, through its vice president, S L. Nelson, manager of the Southwestern. The communication in detail was according to the outline presented in yesterday's Sentinel, the full text being as follows:

"Fort Wayne, Ind., July 22, 1902.—To the Honorable Mayor, Board of Public Works and Common Council of the City of Fort Wayne: Gentlemen: After it was announced in the newspapers of this city that the Fort Wayne Traction company had declined to accept a franchise offered to it by the city, for the extension of its lines and furnishing additional city service, the undersigned addressed a communication to you, offering to accept a franchise on the same terms offered to the Fort Wayne Traction company and to deposit five thousand dollars ($5,000) as a forfeiture on failure to carry out the contract.

"We received a communication from the board of public works, asking us to designate the route and streets desired, which we did some two weeks or more ago. We also submitted a form of contract, since which time we have received no response from either of you.

"Having made this offer and come to the aid of the city at a time when no other company was offering the service on as favorable terms, we feel that our proposition ought to receive consideration and either be accepted or rejected. We named streets desired, but are willing to make such reasonable changes in the route and streets as will best subserve the public, to sell seven (7) tickets on the cars for 25 cents, and construct the lines agreed upon within eighteen months from the date of contract.

"We are ready to meet you at any time and if an agreement be reached upon the terms designated, or a reasonable modification of the same, to forthwith deposit $5,000 as a guarantee of good faith for the performance of our contract.

"We ask that our proposition be acted upon immediately, as other contemplated extensions are being held in abeyance on account of the delay in this matter.

"Respectfully submitted,
"The Fort Wayne and Northern Traction Company.
"By S. L. Nelson,
"Vice President."

NOT ACTED UPON.

Nothing was done with the communication except to formally receive and file it. Officially it was not discussed, but informally it was thought best to hold the communication in abeyance for a few days and await the report of the special council committee of the committee of the whole, which is supposed to make recommendations regarding lines along and through the same territory contemplated in the Fort Wayne and Northern's application. The council has been earnestly for more than a month endeavoring to promote an amicable arrangement with the Fort Wayne Traction company and the problem now seems so near a solution the board suggests that the official report of the council be at least awaited before the application of the new company is reduced to the form of a contract.

OTHER BUSINESS.

The only other business was the approval of the assessment rolls for sidewalks and grading on Creighton avenue, Lantenier street and for paving East Columbia street. The board decided to use iron rock block for alley pavements recently ordered, and C. E. Moellering was awarded the contract for the several improvements. A petition for the opening of McLachlan street, south to Esmond street, was received and the engineer was instructed to prepare plans.

GREAT GREEN TAG SALE.

TOMORROW

The Last Saturday of July, 1902...

We shall give values that'll astonish the most skeptical bargain seeker in this state and fill our store with a throng of delighted buyers that'll long remember the STUPENDOUS BARGAINS that we now place within easy reach of all, matters not how limited their means. Our gigantic values and upright business methods are the important factors that have made WOLFFS' the greatest trading emporium of Northern Indiana, where man, woman or child can congregate and buy with a feeling of absolute security, knowing full well that they can effect a saving here of fully 40 per cent. on all purchases or their money will be refunded without argument.

Store Open Tomorrow Night Till 11 O'clock.

WOLFFS'

THE LARGEST AND BEST CLOTHING, HAT, SHOE AND FURNISHING HOUSE IN NORTHERN INDIANA.

Calhoun Street, Opp. Court House.

Don't Miss Our Great Green Tag Sale

And save money on Trunks, Traveling Bags, Suit Cases and Lunch Boxes.

IN JUSTICES' COURTS.

The Pompey assault and battery case tried before a jury in Bullermann's court yesterday, resulted favorably to the defendant, who was acquitted. The suit brought by Mrs Pompey charging her husband with desertion was dismissed by the prosecutor, it being found that the plaintiff had real estate in her own name and had personal property besides.

This morning Frederick Halle, of Marion township, was fined $1 and costs on a plea of guilty to committing assault and battery on John K. Drebert, a neighbor. A surety of the peace case against Halle is being tried before France this afternoon and presents some ludicrous phases. Judge Dreibelbiss is Halle's attorney and he drew from Drebert the admission made with a bombastic display of bravado that he wasn't afraid of anybody or anything; that he was a big man and could whip his weight in most anything except wildcats; that he wouldn't run from anybody and that he is about the best man that walks around in his township. Halle, the man of whom he is afraid, on the other hand, is a man of slender build, is sickly and is subject to epilepsy from which he has suffered for eighteen years. The fun that Judge Dreibelbiss had with Drebert was refreshing to the court as well as to the lobby; in fact, it was generally enjoyable to everyone except the plaintiff. After this case is decided Drebert will answer to a charge of assault and battery preferred by Halle in Huser's court.

LOCAL LINES.

Miss Clara Drummond is visiting friends in Grand Rapids.

Born, to Mr. and Mrs. Will Crighton, this morning—a son.

Attorney E. V. Harris has gone to Waterloo on legal business.

Miss Luetta Pierson has left for visits in Chicago and St. Anne, Ill.

SELL LOTS AT LIVELY RATE

SEVENTY-FIVE IN NEW ADDITION ALREADY TAKEN.

Commercial Land Company Will Apportion Tracts by Lot When Enough are Sold.

The building lots in the new factory addition offered by the Commercial Improvement company are moving at a lively rate, and up to noon today more than seventy-five had been sold at $250 each.

The committee in charge of solicitation has been working energetically during the past few days, and at least 100 lots must be sold in order to provide buildings for the new steel casting plant. While difficulty is met in some quarters in disposing of the lots, the committee is in no wise discouraged, and one of the encouraging accomplishments of the campaign was that of W. F. Graeter this morning. In a space of twenty minutes at the Woodworth drug store, Mr. Greater disposed of six of the lots.

After a sufficient number of the lots have been sold the purchasers will be notified to attend a meeting, at which the selection of the lots will be made by lot, thus giving each purchaser an equal chance with all others to secure the most valuable lots in the tract. The first installment of lots selected will be those immediately adjoining the site of the steel casting works.

Buy your black suit during our sale.
PATTERSON.

Read the People's Store "ad."

Unparalleled price advantages at Patterson's.

Rev. W. W. Raymond, of Marion, is at the New Aveline.

DECIDED AT LAST!

By Order of the Court

THE MILLINERY STOCK OF CHAS. DAUGHERTY

Is Now Being Sold Without Regard to Cost. Every Lady Invited to Attend.

Misses Brockway & Bailey, In With Miss Lowry, Next to Wayne Dry Goods

Women love [illegible] tion. Pure [illegible] Blood Bitt[illegible] pure blood.

A wheelman's tool bag isn't complete without a bottle of Dr. Thomas' Eclectric Oil. Heals cuts, bruises, tings, sprains. Monarch over pain.

Ten thousand demons gnawing away at one's vitals couldn't be much orse than the tortures of itching iles. Yet there's a cure. Doan's intment never fails.

A boon to travelers. Dr. Fowler's Extract of Wild Strawberry. Cures ysentery, diarrhoea, seasickness, ausea. Pleasant to take. Perfectly armless.

THE
reatest Household Remedy
Dr. TIZZARD'S
'SEDATINE'
(Trade Mark Registered)
ortists use it
Physicians prescribe it
Professional Nurses recommend it
Has No Equal for
eumatism, Neuralgia, Gout, Wounds, Cuts, Bruises, prains, Toothache, Earache, Frosted Feet, Burns, sect Bites and Sore Throat. Will not burn, blister, stain or soil linen.
25 Cents and $1.00 per Bottle
Sold by all leading Druggists everywhere
Manufactured by
edatine Manufacturing Co.
PHILADELPHIA, PA.
[illegible] stock and sold at
Pellans & Polster, Druggists, Corner
Calhoun and Wayne Sts.

W. L. DOUGLAS
$3.50 SHOE UNION MADE
Established 1876. For more than a quarter of a century the reputation of W. L. Douglas $3.50 shoes for style, comfort, and wear has excelled all other makes sold for $3.50.
W. L. Douglas $3.50 shoes are worn by more men in all stations of life than any other make, because they are the only $3.50 shoes that in every way equal those costing $5.00 and $6.00. A trial will convince you.
W. L. Douglas $3.50 shoes are the standard of the world. These are the reasons W. L. Douglas makes and sells more men's $3.50 shoes than any other two manufacturers.
1899, Total Sales First Six Months, $1,103,820.00
1902, Total Sales First Six Months, $2,340,000.00
The best imported and American leathers Heyl's Patent Calf, Enamel, Box Calf, Calf, Corona Colt, Vici Kid, Nat'l Kangaroo.
BOYS' SHOES, $2. YOUTHS', $1.75.
Fast Color Eyelets used exclusively.
CAUTION! The genuine have W. L. Douglas' name and price stamped on the bottom.
Shoes by mail, 25 cents extra. Catalog free. W. L. DOUGLAS, Brockton, Mass.
FT. WAYNE STORE: 80-82 Calhoun St.

The Medicine
That Your Doctor
PRESCRIBES for you is the BEST medicine to take, if it is prepared as he specifies on his prescription. Bring his prescription to us, and there will be no question about accurate preparation.
We are careful, thorough and use only best quality fresh materials in all prescription work.
Gross, the druggist, a legitimate drug store where true pharmacy is practiced. Phones: Home, 100; Bell, 432.

Weighed in the Balance

And found to meet requirement. The flour products of the City Mills stand in the front rank of foodstuffs. The brands of "Hungarian Process" or "Silver Dollar Patent" are well known and give universal satisfaction. These flours are made from the best selected wheat and by up-to-date methods of roller mill grinding. Ask your grocer for "Hungarian" or "Silver Dollar." Take no others "just as good," but insist upon the best.
C. Tresselt & Sons.

BASE BALL

Just opposite to Wednesday, yesterday was a poor day for base ball, although some very good games were played, but not many of them, there being only six pulled off against fourteen the day before. None were scheduled in the American association and rain at Baltimore and Philadelphia settled the business at those two cities. But talking about games, there certainly will be no diving in the same ward with St. Louis from this time on. Pittsburg went down before the Missourians for the second time, being the first time this season that Pittsburg was defeated on consecutive days by the same club. If St. Louis should happen to win again today the 1904 exposition would have to be postponed until after the city had settled down again to normal conditions. Cheshro—the mighty Cheshro—was the victim and more runs were made off him yesterday than have been made in the aggregate during the six previous games he pitched. Indeed, he suffered worse than any other pitcher in the league yesterday, there being 9 runs in the Pittsburg-St. Louis games, while an aggregate of only 10 was made in the other three games. The total attendance at four cities was 15,700, Boston being low with 400 and Chicago high with 8,000. In the American league Boston was shown up in great style, 4,777 people turning out to see the Americans play, while only 400 witnessed the National game at the same city. There were 8,176 people in attendance at two games. The results can be found below:

NATIONAL LEAGUE.

—Yesterday's Results.—

Brooklyn, 0; New York, 2.
Philadelphia, 1; Boston, 2.
Pittsburg, 4; St. Louis, 5.
Cincinnati, 2; Chicago, 3.

—Games Today.—

Cincinnati at Chicago.
Brooklyn at New York.

AMERICAN LEAGUE.

—Yesterday's Results.—

Cleveland, 1; Washington, 3.
St. Louis, 3; Boston, 4.

—Games Today.—

Chicago at Baltimore.
Cleveland at Washington.
Detroit at Philadelphia.
St. Louis at Boston.

AMERICAN ASSOCIATION.

—Yesterday's Results.—

No games scheduled and none played.

—Games Today.—

Louisville at St. Paul.
Indianapolis at Minneapolis.
Toledo at Kansas City.
Columbus at Milwaukee.

SHAMROCK'S DEFEATED.

The Shamrock's were defeated at Columbia City yesterday by a score of 14 to 7. The game was uninteresting throughout, the Shamrock's not playing in their usual form. The Columbia City team was made up largely of talent imported for the occasion. The score:

Col. City—0 0 3 0 0 0 7 4 *—14
Shamrocks—0 0 0 4 0 0 0 3 0— 7

STORMS CAUSE DAMS TO BREAK.

Irwin, Pa., July 25.—Not a manufacturing establishment in town was running today as a result of last night's storm. The breaking of the two dams flooded the entire western part of Irwin and at Coal Hollow, houses, bridges and railroad sidings were washed away. The big Westmoreland car shops were damaged to the extent of thousands of dollars. In the country many coal shafts are flooded and dozens of bridges have been destroyed. The hail cut all the oats and corn to the ground and everything in the nature of vegetation is destroyed. Near Washington the creek overflowed its banks and a passenger train bound for Waynesburg, with 100 passengers, was held up nearly all night.

HERSHFELDER IS HOME.

Henry Hershfelder, who was viciously assaulted at Hanna and Washington streets Wednesday night, left Hope hospital yesterday afternoon and is now at his home on Cochran street. It is said he is still suffering considerably from injuries sustained in the melee. The police department is still gathering evidence in the case.

BORALMA'S FAST MILE.

Race Track, Cleveland, July 25.—Boralma worked a mile today in 2:06¼; last half in 1:02; last quarter, 30¼.

THE MARKETS.

Chicago, July 25.—September wheat opened ⅛@¼c to a shade lower at 72c to 72⅛c on slightly lower cables, fair receipts and dull trade. There was plenty of September to be had from big interests and the option eased off to 71⅞c, but steadied later at the even figures. A few showers were reported, but the weather map was considered favorable rather than otherwise. The contract grading still continues normally small. Local receipts were 205 cars, 2 of contract grade. Minneapolis and Duluth reported 202 cars, making a total for the three points of 407 cars against 425 last week and 357 a year ago. Argentine shipments were 407,000 bushels against 296,000 bushels last year.

Trade continued dull and the pressure was light. September dipped to 71⅝c and closed weak, ⅜@½c down at 71¾c.

Corn opened easier on fair offerings and good receipts. There were 61 cars of contract out of 247 received today. September opened ⅛c to ¼c down at 61c to 60⅞c, dipped to 60¾c, but steadied a trifle higher. Cables were firm. Trade was dull, restricted by fears of July manipulation. The near future was offered at 67c and sold at 66½c.

There was fairly free offerings of July corn and the price broke, closing weak, ½c down at 65½c. This influenced September to dip to 60⅛c and brought a weak close for that option ⅞c down at 60¼c.

July new oats made the new record of 72c at the opening. It was said that the long interests would have allowed the shorts to settle yesterday at 70c, but they refused. After one or two small covers July advanced to 71c. September opened ⅛c up to unchanged at 34⅜c to 34½c in sympathy with July. Receipts were fair at 140 cars and some stuff was offered. September declined to 34⅜c and steadied.

Provisions had the strong support of the packers today, but it seemed to be only for the purpose of selling plenty of stuff on the hard spots. Hogs were higher at the yards and influenced the advance. September pork opened 2½c to 15c up at $17.57½ to $17.70 and steadied near $17.60; September lard started 5c to 10c up at $10.90 to $10.95 and touched $11.00, and September ribs 5c up at $10.60 and sold at $10.62½.

THE CLOSE

Prices at the close were as follows:

Wheat—July, 76½c; Sept., 71¾c; Dec., 71⅛@71¼c; May, 73⅜c.

Corn—July, 65½c; Sept., 60¼c; Dec., 46c; May, 43¼c.

Oats—July, 50¼c; new, 70⅛c; Sept., 30⅛c; new, 34⅛c; Dec., 29⅜c; new, 32½@32⅝c; May, 33⅛c.

Pork—July, $17.25; Sept., $17.37½; Oct., $17.40; Jan., $16.17½.

Lard—July, $10.80; Sept., $10.92½; Oct., $10.55@10.57½; Nov., $9.95; Dec., $9.25; Jan., $8.95; May, $8.80.

Ribs—July, $10.47½; Sept., $10.50; Oct., $10.25; Jan., $8.32½.

Flax—Cash N. W., $1.52; S. W., $1.45; Sept., $1.36; Oct., $1.32½.

Timothy—Aug., $4.40; Sept., 4.05; Oct., $3.95.

Clover—Cash, $8.30; Oct., $8.30@8.32.

BUTTER, CHEESE AND EGGS

Chicago, July 25.—Butter—Market steady; creameries, 17@20½c; dairies, 16@19c.

Cheese—Market steady; twins, 10c; daisies, 10½@10¾c; young Americas, 10½@10¾c.

Eggs—Market steady, 18c.

CHICAGO LIVE STOCK.

Chicago, July 25.—Cattle—Receipts, 2,500; market lower. Good to prime steers, $7.85@8.70; poor to medium, $4.50@7.75; stockers and feeders, $2.50@5.25; cows, $1.50@5.50; heifers, $2.25@6.50; canners, $1.50@2.50; bulls, $2.25@5.25; calves, $2.50@6.50; Texas fed steers, $4.00@5.75; western steers, $5.00@6.50.

Hogs—Receipts today, 9,000; tomorrow, 8,000; left over, 5,917; market 10c higher. Mixed and butchers, $7.15@7.95; good to choice heavy, $7.70@8.02½; rough heavy, $7.20@7.50; light, $6.75@7.65; bulk of sales, $7.40@7.50.

Sheep—Receipts, 8,000; sheep steady; lambs steady to lower. Good to choice wethers, $4.25@5.00; fair to choice mixed, $2.75@4.25.

THE DAY ON WALL STREET.

New York, July 25.—There was much confusion and irregularity in the opening movement of prices indicating a continuance of yesterday's mixed realizing and buying. St. Louis and San Francisco shot up 2⅛ and Southern Pacific on running sales rose an extreme ⅞. Louisville and Atchison preferred made good fractional gains. Among the losses Baltimore and Ohio were conspicuous with a large fractional decline. Rock Island opened off ½ and rallied a point.

The grangers fell into the background in point of speculative interest and the southern group was brought forward as leaders. Louisville heads this division with a rise of 2¾ [illegible] up 2¾ simultaneously. St. Louis and San Francisco second preferred and Nashville, Chattanooga and St. Louis gained over a point. Some of the southwesterns were heavy and Rock Island was very erratic on a point range. The market in general was spotty and interest shifted from one stock to another. Other strong stocks included Amalgamated, Tennessee Coal, Chicago and Eastern Illinois, Denver and Rio Grande, Pacific Mail and Fuller Construction, which was a point or more better. Sugar wiped out its loss. Declines reached 4 points in Anaconda, 3 in Rubber Goods preferred and 1 in Grass Twine and Kansas City Southern preferred. Prices all around were lower at 11 o'clock, St. Paul, Rock Island, Illinois Central and Louisville reacting from 1 to 1¾. Union Pacific and Atchison fell below yesterday's close.

The market continued very uneven, stocks rising vigorously in new quarters, while others suffered from liquidation. Western Union made an abrupt decline of 3⅛, New York Airbrake, General Electric 2¼ and Great Northern preferred 1½. Meanwhile the St. Louis and San Francisco stocks were rising, the common touching 75¼. The regular leaders moved fitfully until the eastern trunk lines and Missouri Pacific took the lead. The purchases of these stocks were very large, resulting in a gain of 2½ in New York Central, 2¼ in Pennsylvania and 1¼ in Missouri Pacific. The grangers and southern stocks joined the rally, St. Paul reaching 189⅜, its best figure of the movement. The Pacifics improved and Manhattan and Brooklyn Transit showed strength.

Bonds were steady at noon.

FORT WAYNE MARKETS.

Fort Wayne, July 25.—Spring wheat, $4.00@4.50; winter, bbl., $3.75@4.25; Graham, $1.75 per cwt.; buckwheat, $2.65 per cwt.; corn meal, bolted, $1.50 per cwt.; corn meal, unbolted, $1.50 per cwt.

Wheat—75c bu.
New Wheat—71c bu.
Corn—60@65c bu.
Oats—50@51c bu.
Timothy Seed—$2.70@2.80 bu.
Rye—55c bu.
Cloverseed—$4.00@4.50 bu.
Barley—55c bu.
Chop Feed—$1.40 per cwt.
Oil Meal—$1.50 per cwt.
Flax Seed—$1.75.
Hides—Green, 7c; salted, 8c.
Calf Hides—Green, 9c; salted, 10½c.
Wool—Unwashed, 17c; washed, 22c.
Bran—Ton, $20.00.
Shorts—Ton, $20.00.
Middlings—Ton, $22.00.
Hogs—On foot, $7.00@7.25.
Sheep—On foot, $3.50@5; dressed, 7@8c lb.
Lambs—On foot, $4.50@5; dressed, 9@10c lb.
Beef cows—On foot, $2.50@3 50; dressed, 4½@5½c lb.
Steers—On foot, $5@5.50; dressed, 7@8c lb.
Calves—On foot, $5@5.50; dressed, 8c lb.

CITY HAY MARKET.

Old Timothy—$11.00@13.00.
New Timothy—$6.00@7.00.
Clover—$5.00@6.00.
Mixed—$7.00@8.00.
Straw—$4.00@5.00.

PRODUCE.

Butter—21@22c lb.
Butter—Creamery, 22c lb.
Eggs—16c doz.
Lard—10½@11c lb.
Live Chickens—10c lb.
Spring Chickens—25@30c each.
New Potatoes—50c bu.
Beans—$1.75 bu.
Onions—50c bu.
Honey—14@18c lb.
Apples—75@90c bu.

HAS FINAL INTERVIEW.

Rome, July 25.—Bishop Thomas O'Gorman, of Sioux Falls, South Dakota, had a final audience of Cardinal Rampolla, the papal secretary of state today. They discussed the Philippine situation and the importance of selecting a suitable candidate for apostolic delegate, but no name was mentioned. The bishop leaves Rome tomorrow and sails from Genoa for New York on the steamer Hohenzollern, July 30. He goes first to Oyster Bay, L. I., to present President Roosevelt with the letter and gift of the pope. Thence the bishop will go to Washington to deliver Cardinal Rampolla's letter to Secretary Hay.

ABOUT THE COURT HOUSE.

The case of the state ex. rel. Nora Carpenter vs. David Baker has been appealed from Bullermann's to the circuit court. The action was on paternity charges made by the Carpenter girl against Baker, who is a well-to-do farmer and grandfather living in the southwestern part of the county.

The county commissioners will be in session tomorrow.

Josephine Boehm sues Barnett M. Boehm for divorce and possession of certain personal property.

Sheriff Stout will return tomorrow from a flying trip to Lake Geoge.

Dr. and Mrs. N. C. Browand and Miss Mary Thomas, of Garrett, are in the city.

ECLIPSE
BIKES AND
BUGGIES.

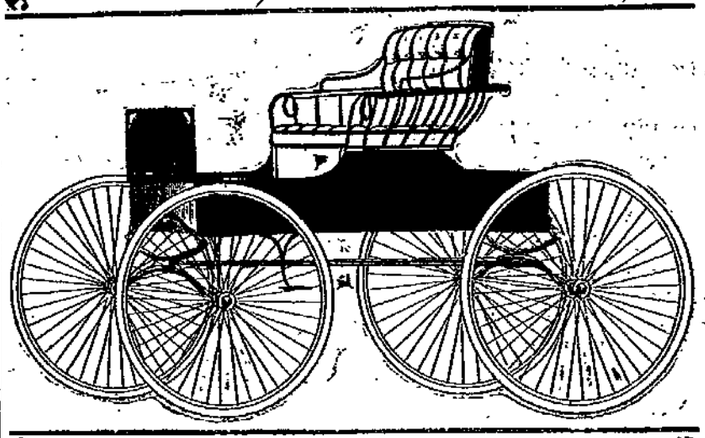

If you wish to buy a nice vehicle at a reasonable price, call at our factory.
We manufacture a full line of
Carriages, Stanhopes, Concord Wagons, Bike Surreys, Moyer Wagons, Run-a-Bouts, and Light Spring Wagons.
Eclipse Buggy Co.,
Wall and Nelson Streets.

There Is a Time for Everything...
...And Now is the Time to Buy

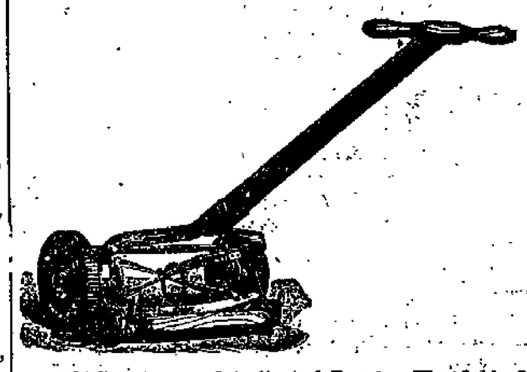

A Lawn Mower.
We have a complete line of Dandy, Westfield, Quaker City and the Great American Ball Bearing Lawn Mowers.
Also Lawn Rakes and Sickles, Rubber Hose and Reels.
H. Pfeiffer & Son,
9 East Columbia St. Screen Doors and Windows.

10,000 Made Happy Treated and Cured by ..... DR. GASAWAY.

WE TREAT AND CURE Nervous Debility, Nervous Prostration, Mental Depression, Impotency, Sexual Weakness, Scrofula, Tumors, Rheumatism, Syphilis, Hydrocele, Varicocele, Stricture, Pimples, Catarrh, Bronchitis, Loss of Appetite, Liver and Kidney Troubles, Constipation, White Swelling, Varicose Veins, Etc.
LADIES—All diseases peculiar to your sex successfully treated. You may consult us in confidence, no matter what the trouble may be.
YOUNG MEN, who suffer from despondency, loss of energy, failing memory, nervousness, palpitation of the heart, weak back, stunted development, increasing nervous exhaustion and wrecked or lascivious dreams. You may be in the first stage, but are fast approaching the last. Do not let false pride or sham modesty prevent you from obtaining relief now. You can positively be restored to manly vigor.
MIDDLE-AGED MEN—Old men who suffer from premature old age, as a result of youthful indiscretions or excess of later years; who are troubled with too frequent evacuations of the bladder, or by finding a milky or ropy sediment in the urine; and on account of this unnatural waste and loss of vitality are unfit for business or marriage. You can positively be restored to manly vigor.
DISCHARGES CURED in 5 days by our new method. No danger of stricture. No injection used.
BLOOD POISON—We cure Blood Poison, no matter how long standing.
INFLAMMATION of Prostrate Bladder, Gleet, etc., instantly relieved and permanently cured.
VARICOCELE cured in 5 days by our special treatment. No detention from your daily work.
You take no chances treating with us. Reference: Banks, newspapers and the best business and professional men in the city. Established 1897.
Delays are fatal. Consult us at once. Consultation free to all. Office hours from 9 a. m. to 9 p. m. Sundays 9 a. m. to 12 m.
DR. GASAWAY & CO.
THE RELIABLE SPECIALISTS,
NO. 29½ EAST BERRY STREET. FORT WAYNE, IND.

ALL AFFLICTED with a cough of long standing resulting from la grippe or weak lungs, or hemorrhages, should try my cough and lung syrup, an old Indian remedy made of roots and herbs; it has never been known to fail. Call at 87 Fairfield avenue.

MONEY TO LOAN— [illegible] and 5 per cent. [illegible] payments; also [illegible] to loan at 4½ [illegible] vilege of partial [illegible] on personal security. Room [illegible] F. A. [illegible] Wayne. 24w-tf

BRUSHES, WHISKS, ETC.
Call and examine our large stock of Cloth and Hat Brushes, Whisks and Feather Dusters. We give this department our particular attention and are always prepared to offer a large variety of every grade and style at most reasonable prices.
We also carry a large line of Complexion, Bath and Hair Brushes and Brushes of every description.
Bath Caps, 50c.
Ranke & Nussbaum,
Pharmacists. 828 Calhoun St.

Dr. Ranke,
FT. WAYNE, IND.
Lau Blk, Calhoun & Washington Sts. Rooms 12. Hours 9-12, 1:30-4, 7-8.
Practice Limited to Diseases of the
EYE, EAR, NOSE, THROAT.
Glasses Adjusted.

DOCTOR
CHAS. C. F. NIESCHANG,
Office
108 W. Jefferson Street.
Near Cor. Calhoun.
Hours—1 to 4, 6 to 9 p. m. Home 'Phone, 1225.

SALARLY LOANS
Come in and tell us how much you want and how long you want it; tell us who you are, and if you are working on a salary for responsible parties, we will let you have the money on your own name, without security, confidentially and without consulting your employer; can pay it back in installments as you prefer, weekly or monthly.
FORT WAYNE LOAN CO.,
Established 1896. Room 3, second floor, 706 Calhoun Street.
Opposite Court House.

Dr. Bulson
Office and Residence 219 West Wayne St.
FORT WAYNE
LIMITED TO DISEASES OF THE
EYE EAR NOSE AND THROAT
GLASSES ADJUSTED.

REMOVAL!
Dr. Carrie B. Banning
Has removed her office and residence to No. 1128 West Washington street.
Home Phone 1773.

AN HONEST DOCTOR
ALL DISEASES AND WEAKNESSES OF MEN.
From whatever cause arising, quickly and permanently cured at the old reliable
Indiana Medical Institute,
No. 10 West Wayne St.
Established in 1878.
These Physicians Cure Where Others Fail.
High integrity and honor, skill and experience, expert treatment and positive cure are the attributes that have made THE INDIANA MEDICAL INSTITUTE famous throughout the land for the past twenty years.
SPECIAL NOTICE.
For 20 years the Indiana Medical Institute has been a fixed fact, and it will remain so. It is as standard as American gold.
The success of Dr. Tucker as a specialist consists in his knowing how to treat all Private and Chronic Diseases better than any other doctor in this state, and it is this knowledge that has given him his immense practice. Most of the unhappiness, sorrow, misery and suffering in this world comes from being sick. If you are sick call on DR. TUCKER, AT THE INDIANA MEDICAL INSTITUTE, NO. 10 WEST WAYNE STREET.
J. W. Younge, A. M. M. D.
PRESIDENT.

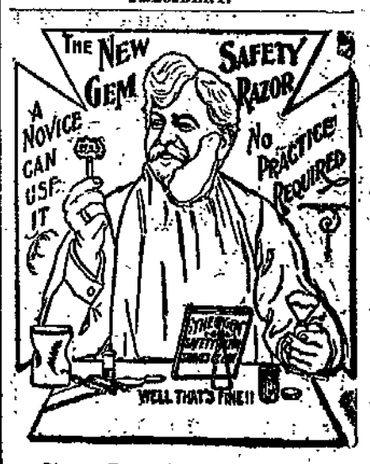

Shaves Easy, Quick and Clean.
The strongest as well as the mildest beard, without the slightest danger of cutting the face. No gentleman's room complete without a GEM.
F. M. Smith & Co.
LEADING CUTLERY DEALERS SELL THEM. ASK TO SEE SET NO. 21.

Dr. R. P. White
EYE, EAR, NOSE AND THROAT.
SURGEON.
OFFICE WHITE NATIONAL BANK
Rooms 3 and 4.
GLASSES ADJUSTED.
Office hours are 8 to 12—1:30 to 4. Home phone, office, 878; residence, 878.

A Weak Stomach

Indigestion is often caused by overeating. An eminent authority says the harm done thus exceeds that from the excessive use of alcohol. Eat all the good food you want but don't overload the stomach. A weak stomach may refuse to digest what you eat. Then you need a good digestant like Kodol, which digests your food without the stomach's aid. This rest and the wholesome tonics Kodol contains soon restore health. Dieting unnecessary. Kodol quickly relieves the feeling of fulness and bloating from which some people suffer after meals. Absolutely cures indigestion.

Kodol Nature's Tonic.

Prepared only by E. C. DeWitt & Co., Chicago. The $1. bottle contains 2½ times the 50c. size.

SOLD BY MEYER BROS. & CO., DRUGGISTS.

Fifty Dollars For Fifty Weeks.

A NEW PLAN.

It often happens that ready cash is badly needed.

In such cases come to us at once.

You can borrow money from us on your furniture, piano, team, fixtures or other personal property of value without removal.

You can get any amount from $5 to $100.

You can get it on short notice.

You can get it from 1 to 12 months' time.

You can pay it back weekly, monthly, quarterly or as you may desire

You will have the use of both the money and property.

You will be treated courteously.

You will receive honorable, satisfactory dealings.

Your business will be held strictly confidential.

If you owe a balance to any other firm or furniture store we will advance you money to pay them off.

You can get some additional money for other purposes if you wish.

You can get a $50 loan for 50 weeks.

You can pay it back at $1.20 per week.

You can get any other amount for the same time at same proportions.

We make loans to salaried people who are permanently employed, by reliable firms on their personal note without security.

We loan on diamonds, watches, etc., left in pledge.

Call on us when you need money.

Fort Wayne Loan Co.,

Established 1896. Room 2, second floor, 706 Calhoun St.

Opposite Courthouse.

S. BASH & CO.

Have opened a FEED STORE department at their north-side Hay Barn on the L. E. & W. R. R. track.

Special prices made on hay, chop feed and mill feed of all kinds.

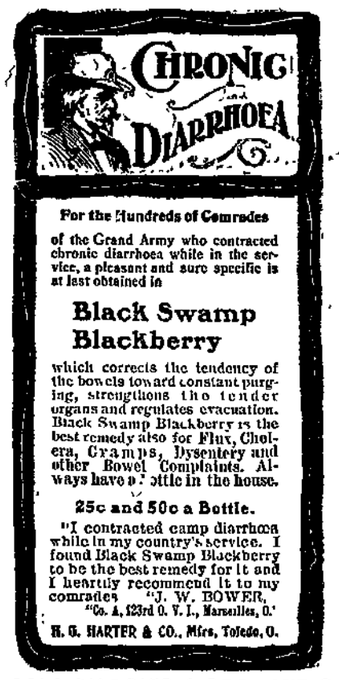

SOLD BY DRIER & BRO., AND C. B. WOODWORTH & CO.

BEST FOR THE BOWELS

If you haven't a regular, healthy movement of the bowels every day, you're ill or will be. Keep your bowels open, and be well. Force, in the shape of violent physic or pill poison, is dangerous. The smoothest, easiest, most perfect way of keeping the bowels clear and clean is to take

EAT 'EM LIKE CANDY

Pleasant, Palatable, Potent, Taste Good, Do Good, Never Sicken, Weaken or Gripe; 10, 25 and 50 cents per box. Write for free sample, and booklet on health. Address 433

Sterling Remedy Company, Chicago or New York.

KEEP YOUR BLOOD CLEAN

THE MARVEL CORN REMEDY

Positively removes Corns, Bunions, etc.

The only corn remedy guaranteed not to cause the least soreness.

For sale by all druggists.

CLOSE TOMORROW

WABASH LISTENS TO PETITION OF BOILERMAKERS.

NED CRAWFORD IS MARRIED

FINDS A BRIDE IN BELLEVUE—EVENT A SURPRISE.

GROWTH OF A RAILROAD

INTERESTING SKETCH OF THE NORTHWESTERN.

Tomorrow there will be an exodus of boilermakers from the city that will badly cripple those shops that attempt operations. The occasion for this exodus is the boilermakers' excursion to Bawbeese, which has been previously referred to by The Sentinel. A week ago the boilermakers in the Wabash shops sent a petition to Master Mechanic M. R. Coutant to close that department of the shops tomorrow, and this morning they received notice that the petition would be granted. Mr. Coutant went even farther and issued instructions to close other departments also, retaining only a few men in each to do work which cannot be put off. Many of the machinists, blacksmiths, tinners and carpenters will, therefore, avail themselves of the opportunity to attend the picnic at Bawbeese. Ample provision has been made by the Lake Shore to handle the crowd, and if it is not a large one it will be because the weather is very disagreeable.

MARRIED AT FREMONT.

Ned Leland Crawford and Miss Grace May Lynch, of Bellevue, were married at Fremont, Ohio, last Wednesday afternoon, Rev. A. G. Lane performing the ceremony. The groom is employed as night man in the Nickel Plate restaurant in this city and with his bride is now at that hostelry. Concerning the wedding, the Bellevue Gazette says: "The bride is the daughter of Mrs. George Schuler, of this place. The wedding was a very quiet affair and was something of a surprise to the friends of the young couple. Mr. Crawford came home from Fort Wayne Wednesday morning. His bride, who had been visiting friends in Fort Wayne, accompanied him home. In the afternoon they slipped over to Fremont and returned home man and wife. Mr. and Mrs. Crawford left on the excursion train on the Nickel Plate for Fort Wayne, where they expect to make their future home and whither they go accompanied by the best wishes of friends."

BEGINNING OF GREAT SYSTEM.

It is interesting to know that the Galena and Chicago Union railroad, incorporated on January 16, 1836, and built from Chicago to Galena, was the nucleus of the present Northwestern system, with its 8,800 miles of track. A curious feature in the charter of this old road was the provision that if the incorporators desired they might make it a good turnpike road instead of a railroad, so uncertain was then the future of the city of Chicago and the great west.

After ten miles of the road was completed to the Desplaines river the projectors became frightened, and nothing more was done until 1846, when a large convention was held at Rockford, with a view of reviving the project. Popular subscription became necessary to build the line, and the first sixteen miles were finally completed on October 1, 1848. On October 10, of the same year, the brig Buffalo brought the first locomotive to Chicago. It was called the Pioneer, and can be now seen in the Field Columbian museum. Ten days later a party of directors and newspaper men took a trip over ten miles of the road, whose equipment consisted of six freight cars, one passenger coach and the Pioneer. Before the completion of the road to Fox river the chief engineer predicted that the resources of the country might in time furnish business enough for two trains each way per day for two-thirds of the year, and one train each way for one-third of the year.

By January 22, 1850, the road had been extended to Elgin, and the line from Elgin to Rockford was built in 1852, and from Rockford to Freeport in 1853. Upon the completion of the latter line the company decided to seek a more direct outlet to the river, and the line from Turner Junction, now West Chicago, to the Mississippi river at Fulton was projected and completed December 10, 1855.

The river was crossed by ferry until the completion of the bridge in 1865, and the road from Clinton to Cedar Rapids was constructed in 1858, to Marshalltown in 1862, to Boone in 1865, and to the Missouri river in 1867. In that year one passenger train daily was sufficient to take care of the traffic between Chicago and Council Bluffs, and twenty-eight hours were required for the journey. In 1869, upon the completion of the Union Pacific, 109 hours were consumed in the journey from Chicago to the coast. At present the trip on the overland limited is seventy-one and one-half hours to the coast and less than thirteen hours to the river.

CHAS. STANFORD HEARD FROM.

Jeremiah Stanford, for many years employed in the tank department of the Pittsburg shops, is in receipt of a letter from his son, Charles Stanford, now a member of H troop, Fifteenth cavalry, in the Philippines. The young man has been in that country fifteen months and writes a very cheerful letter concerning the situation there. He says he is enjoying good health and he sends his regards to all his friends. Enclosed in the letter was a clipping from a Manila paper giving some wholesome information to young men, which Charles heartily endorsed and requested published in The Sentinel. Unfortunately, the reporter lost the slip and cannot comply with the young man's request. Charles Stanford when in this city was employed at the Fort Wayne spoke factory and later in the Berghoff brewery.

TWO MEN HURT.

Two Grecians, one an employe of the Bass foundry and the other a visitor at that place, were injured in the car wheel department yesterday. Moses George, the visitor, was showing a friend how he could handle a car wheel and the heavy piece fell and crushed his right foot. Abella Nasser, the employe, had his left hand caught in the rigging of the hoisting crane and the second finger was torn in two at the first joint.

CHESTER DURNELL VERY SICK.

The railway and other friends of Engineer Chester Durnell, of the Pennsylvania, will be pained to hear that he is lying very ill at the home of his daughter, Mrs. R. A. Bradley. Mr. Durnell has been ailing for several days, but it was only recently that the malady assumed a severe form. Mr. Durnell is a veteran in the service of the Pennsylvania company and is a most popular man among his associates.

ENGINE OUTPUT.

During the past week there were seven engines repaired and turned out of the Pittsburg back shops, all receiving the new lettering and numbering in accordance with recent instructions on that question. They were engines 230, 281, 175, 74, 297, 116 and 127, old numbers. They will hereafter be in the 7,000 class Taken in for repairs during the week were engines 357, 903, 107 85 and 178.

BUILDING THE BRICK WALLS.

The masons are now engaged in putting up the brick walls of the new Pennsylvania round house. The structure will present a very pleasing appearance when it is completed, which cannot be said of all round houses. Red brick and red mortar and white stone coping are used in the construction of the walls and the effect is pretty.

WILL BUILD FIVE HOUSES.

Samuel D. Bitler is moving his tress hoop factory buildings from East Wayne street to Erie street. On the grounds thus vacated Mr. Bitler will build five substantial and pretty dwelling houses, which will add to the appearance of that portion of the city.

A NEW INVENTION.

Manager J. J. Wood, of the Fort Wayne Electric works, this morning completed a new electric apparatus which he calls a "series alternating current regulator." It is designed particularly for long distance street

LADIES CAN WEAR SHOES

one size smaller after using Allen's Foot-Ease, a powder to be shaken into the shoes. It makes tight or new shoes feel easy; gives instant relief to corns and bunions. It's the gratest comfort discovery of the age. Cures and prevents swollen feet, blisters, callous and sore spots. Allen's Foot-Ease is a certain cure for sweating, hot, aching feet. At all druggists and shoe stores. 25c. Don't accept any substitute. Trial package FREE by mail. Address, Allen S. Olmsted, Le Roy, N. Y.

lighting purposes. For instance, if it was necessary to light New Haven or some other suburb, one of these regulators would be erected upon some convenient support, the wires attached to it, a button pressed and the machine would do the rest. The regulator is something new in that line.

RAILWAY PRESIDENTS HERE.

There were two railway presidents in the city for a few moments last night. President Joseph Ramsey, of the Wabash, came in from the east over the Pittsburg and took train No. 9 for St. Louis and President W. H. Canniff, of the Nickel Plate, in his private car, was on train No. 5, en route to Chicago.

INDUSTRIAL NOTES.

Victor Palmer, of Monterey, Ind., is visiting with Henry Debold.

A. L. Frisbee, a car repairer from Montpelier, Ohio, has taken a position with Foreman Ed Preston, of the Wabash.

Warren Rodgers, of the Bowser Oil Tank works, is lying quite sick at his home, 2210 Walton avenue. He is threatened with lung fever.

Mrs. Lussenhop, wife of Baggagemaster L. H. Lussenhop, of the Wabash, has gone to Chicago to visit her sister, Mrs. Deady, a week.

A Bliss car-lighting machine left the Electric works this morning for Baltimore, where it will be placed upon a car on the Baltimore and Ohio road.

Mrs. John Hughes, wife of the Nickel Plate dispatcher, has gone to Muskegon and other resorts in Michigan to spend two or three weeks.

Some of the gearing of the steam shovel at the site of the new Pittsburg roundhouse broke at 5 o'clock last evening, causing a suspension of operations during the night.

Policeman William Knock, who has the day depot beat, will enter upon his vacation term tomorrow. He will go to Goshen, near which place he will spend about a week in fishing.

A local freight train on the Wabash road got six cars off the track at West Unity, near Montpelier, blocking the road and delaying traffic from one to two hours. Nobody hurt.

Engineers F. E. Wildmore, of the Pittsburg, and Stokes, of the Grand Rapids, are taking a lay off for pleasure purposes. The former has gone to his old home in Ohio and Mr. Stokes will visit some resort in Michigan.

Operator P. L. Conner, working nights in the Wabash offices in this city, has tendered his resignation with a view of moving to California. He has secured employment at his trade in that state.

John Dunn, who has just installed a steam plant at Wheeling, W. Va., will go to Sharon, Pa., tonight to take up the work of setting up a big Bass engine in the rolling mills of the Sharon steel works.

A 200-horse power boiler left the Bass shops yesterday for Gladstone, Mich. This is the third boiler sent to that place by the Bass people lately and it completes the order from the Cleveland Cliffs Iron company.

Fred Witte, of the Wabash 'smith shop, went to Peru this morning to have the company's hospital surgeon examine his hand, which is giving more or less pain. The member was injured some time ago and has not yet fully recovered.

John Doehrman, who has been sick with rheumatism for two weeks, resumed his duties at the Bass blacksmith shop this morning. Henry Mennewisch, who was sick two or three days, also reported for duty at that shop this morning.

Machinist Fred Armack, who has been employed in the Model Gas Engine works at Auburn for a few months, has returned to this city to remain permanently. He will take a position in one of the shops as soon as he has decided upon several offers that are open to him. He is a good mechanic.

The Grand Rapids and Indiana road carried 1,300 people into Rome City yesterday, and this crowd, added to those who came from surrounding towns in carriages and the cottagers and residents of the town, made the largest crowd of the season, excepting the Pennsylvania employes' picnic.

H. F. Gephard and Ed Tierney, machinists at the Pittsburg shops, are sick and off duty.

E. S. Turner, machinist, has gone to the home of his parents in Virginia to spend three weeks.

Division Freight Agent W. A. Sprott, of the Wabash, was in the city last night and this morning.

Engineers James Southern and U. G. Rhodes and Fireman J F. Magers, of the Pittsburg, are sick and off duty.

A. G. Strieder, a flue cutter, resumed work at the Pittsburg shops this morning, after being sick a few days.

Mrs. Pfeiffer, wife of Pennsylvania Engineer L. M. Pfeiffer, has gone to Battle Creek, Mich., for a stay of several weeks.

Martin Hobrock and C. M. Kickley resumed their places in the Pittsburg machine shop this morning. They had been sick a few days.

Fred Stoll, a pipefitter at the Wabash shops, is off duty on account of an injured foot. George Wakeham, also a pipefitter in the same shop, has gone to Port Huron, Mich., to visit his parents.

Peter Smith, of the japanning room at the Electric works, will quit that place tomorrow to take a position in the factory of the Western Gas Construction company. George Baker and H. E. Baum are new men in the meter department at the works.

George L. Wall is temporarily presiding over the oar machine shop of the Pittsburg. J. J. Beugnots, the regular foreman, has gone out of the city upon a vacation trip, as stated yesterday.

James McConnell, of the Pittsburg freight offices, accompanied his grandmother from Chicago to Upper Sandusky last night. The old lady resides in Denver, Col., and returns here for a visit with relatives.

Henry Sayner, a fireman in the Pittsburg yards, had the middle finger of his left hand crushed this morning while at work in the cab. He came down town to have Dr. Stemen dress the wounded member.

Road Foreman C. R. Colmey, of the Pittsburg, is in receipt of a letter from Engineer H. F. Harper, who is in Everett, Wash., enjoying a two months' vacation. Mr. Harper writes that he expects to return to Fort Wayne about August 18.

BIG CUT!

Frank H. Bilgemann

Will have a special sale Saturday, July 26th. The prices on everything cut. Remember they go back to the regular price on Monday.

Note the following:

Extra Fine Rio Coffee, regular, 11c; Saturday, 10c.

Extra Fine Maracaibo Coffee, regular, 15c; Saturday, 13c.

Extra Fine Japan Tea, regular, 60c; Saturday, 48c lb.

Best Fine Granulated Sugar, regular, 20 lbs. $1.00; Saturday, 21 lbs. $1.00.

Gloss and Globe Soap, regular, 4c bar; Saturday, 7 for 25c.

Ivory Soap, regular, 5c; Saturday, 6 for 25c.

Good Cheer Soap, regular, 5c; Saturday, 6 for 25c.

I. X. L. Starch, regular, 10c; Saturday, 8c.

Cudahy Browns, for dish washing, regular, 15c, or 2 for 25c.

Best Country Butter, regular, 25c lb.; Saturday, 20c lb.

Fresh Country Eggs, regular, 18c; Saturday, 16c.

One doz. Crown Matches, regular, 15c pkg.; Saturday, 12½c pkg.

One doz. Maple Leaf Matches, regular, 10c; Saturday, 8c.

Best Hand Picked Beans, regular, 8c qut.; Saturday, 6c qut.

Best Carolina Rice, regular, 10c, Saturday, 8c.

Best Japan Rice, regular, 8c; Saturday, 6c.

Best Broken Rice, regular, 5c; Saturday, 4c.

Best Pickling Vinegar. Try this vinegar, it is guaranteed to keep pickles; regular, 20c gal.; Saturday, 15c.

Best Rolled Oats, regular, 4c; Saturday 7 lbs. for 25c.

Best Oat Meal, regular, 4c; Saturday, 7 lbs. for 25c.

Best White Lump Starch, 6c; Saturday, 5c.

Remember there is no end of good things in our store and all are sold at very low prices. The Bananas, Oranges, Plums and all the fresh vegetables the market affords will be on hand. Another feature of our store is the cash discount check. You get one with every ten-cent purchase. Call and see the handsome and useful dishes we give with cash discount checks. Nothing but first-class ware given with these checks, and we always do as we agree to. We don't try to palm off something inferior to what we promise, and then see how badly we can hurt your feelings by insinuating that you are making unreasonable demands, etc. Some premium concerns have a reputation for that kind of business. WE DON'T. WE give that which we agree to and act pleasant about it, as we are always glad to redeem our checks.

Don't forget, the Big Cut holds good for Saturday only.

Frank H. Hilgemann,

405 W. Jefferson St.

Both phones 85.

CASTORIA

For Infants and Children.

The Kind You Have Always Bought

Bears the Signature of Chas. H. Fletcher

Wayne Knit hose at half price during our sale. PATTERSON.

F. C. Martindale, representing Fairbanks, Morse & Co., of Indianapolis, is in the city negotiating with Goodfellow Bros. with a view of installing a private electric lighting plant in their East Main street saloon. The company manufactures an automatic gasoline engine to drive the dynamo.

Bicycle suits half price during our sale. PATTERSON.

REMOVAL!

Dr. J. M. Rosenthal,

DENTIST,

Has moved his office from 72 South Harrison St. to 209 W. Berry, Flick building. Phones, 1387 Main; residence, 237 Main.

J. C. Peltier.

Undertaker and Embalmer.

NO. 17 WEST WAYNE ST.

WOLF & DESSAUER.

JULY CLEARANCE SALE, WITH GENUINE SALE PRICES,

IS ATTRACTING THE CROWD OF FORT WAYNE'S PURCHASING PUBLIC, WHO ALWAYS KNOW WHERE THE BEST GOODS CAN BE FOUND FOR THE LEAST MONEY.

For, belated buyers, you will find the assortment in every line still complete, with the lowest prices ever named on dependable merchandise; that is, sale prices on everything in the entire store.

All Summer Dress Goods NOW AT COST

All Parasols NOW AT COST.

All Summer Underwear NOW AT COST.

All Domestics NOW AT COST.

All Linens and Housekeeping Goods NOW AT COST.

All Hosiery, Gloves, Ribbons NOW AT COST.

All Corsets NOW AT COST.

A special purchase just made enables us to make two numbers of Corsets at less than cost.

A regular $1.00 quality Corset, Batiste, straight-front, lace trimmed, always sold for $1.00; special sale price, 69c.

Another special "H. & H.," straight-front Batiste Corset, lace trimmed, a regular 50c special purchase price, 39c.

See our north window for both these numbers.

Ladies' Suits at half price.

Ladies' Jackets at half price.

Ladies' Dressing Sacks at cost price.

Ladies' Shirt Waists at cost price.

Ladies Wrappers at cost price.

This is the busiest store, because we give the best values for the least price.

See our assortment of Foulard Silks—any pattern now 50c a yd.

All of our Summer Wash Silks now 25c a yd.

All Silk Ginghams, 50c quality, now 25c yd.

All Madras, fancy figures, 50c quality, now 25c yd.

This is the place for best goods in every department at lowest prices.

WOLF & DESSAUER,

808-810 Calhoun St.

SHOPMEN—We are going to sell "Sweet Orr" and "Wabash" 75c and $1.00 overalls in our sale at 45c.

PATTERSON.

NO MONEY DOWN

Right this Way

For cool Summer Clothing that's stylish as well as comfortable. Everything for Summer wear for Woman, Man or Child is here at low prices.

Clothing, Hats, Shoes on Credit and no security required.

Open an account, you're welcome.

Menter, Rosenbloom & Co,

921 Calhoun St.

SHIRT WAIST SALE!

$2.00 Men's Shirt Waists, $1.38.
$1.50 Men's Shirt Waists, $1.18.
$1.25 Men's Shirt Waists, 88c.
$1.00 Men's Shirt Waists, 78c.

F. H. BOHNE & BRO., 824 and 1412 Calhoun St.

HATTERS AND MEN'S FURNISHERS.

"FORCE"

Albany, N. Y., March 2, 1902.

"FORCE" FOOD CO.,
Buffalo, N. Y.

Gentlemen:—I have used your "FORCE" frequently, and cheerfully recommend it as the best cereal I have ever used. It is nutritious, strengthening, and Nature's quick restorer for the young, aged, and invalids. I have a package of it in the house all the time.

Yours very truly,

Name for sale

NewspaperArchive.com

INDICATIONS.

PARTLY CLOUDY; POSSIBLY LIGHT SHOWERS.

The Fort Wayne Sentinel

Christ asks all because he promises all; and we have so little, and he so much, to give, that we who for more than we surrender.

ESTABLISHED 1833. FORT WAYNE, IND: FRIDAY, JULY 25, 1902. PRICE TWO CENTS

KILLED IN WRECK

FRIGHTFUL COLLISION NEAR XENIA, OHIO.

FOUR KILLED AND MANY HURT

PENNSYLVANIA LIMITED HITS RUNAWAY COAL CAR.

PASSENGER TRAIN DERAILED

BODY OF ENGINEER REDUCED TO ASHES.

Xenia, Ohio, July 25.—A wreck occurred at 10:30 last night at Trebein station, three miles from here, when train No. 2, the Pennsylvania limited from St. Louis to New York, was met by a wild coal car at the foot of a heavy grade.

Following is a corrected list of the dead and injured at 11 a. m.:

DEAD.

William Clark, engineer, formerly of Xenia, now of Columbus; trunk of body and one leg found; leaves wife and three children.

Patrick Dwyer, fireman, residence Cincinnati.

M. M. Peters, mail clerk, residence Cincinnati.

E. F. M. McKeown, mail clerk, Greenfield, Ind.; body not recovered.

THE INJURED.

Joseph Converse, aged 27, Elmira, N. Y.; scalp wound, not serious.

Bessie Donovan, 18, Irwin, Pa.; cut about head; not serious.

William G. Forsythe, Indianapolis, Ind., mail clerk; dangerously hurt.

W. A. Gifford, Woodstock, mail clerk; cut about head and arms; dangerously hurt.

James McFadden, Indianapolis; nose fractured; not serious. He had a ticket for Ireland and was able to proceed.

Mollie Collins, Louisville, Ky., head cut not serious.

MANY SLIGHTLY HURT.

The story of a woman and child having been burned to death is not confirmed and discredited. Ten or twelve people who are not included in the above list were slightly injured. Besides the postal and express cars the train consisted of a day coach and several sleepers.

In some manner the coal car, loaded, had been loosened from its couplings and started down a three mile grade, gaining velocity as it went. At the bottom of the grade it crashed into the engine of the passenger train. The coal car was smashed to splinters and the passenger engine demolished, while the postal and express cars were piled on top of it in a promiscious heap. Almost simultaneous with the first crash the gas tanks under the cars exploded and set fire to the ruins.

Instantly cries could be heard from the mass of wreckage. Passengers who had themselves suffered injuries forgot their pain in witnessing the suffering of the women and the men who were slowly burning to death, but whom, on account of their own injuries, they were unable to rescue.

An engine from Xenia was hurried to the scene and two Pullmans that remained safely on the track were hauled to a place of safety, serving for the time being as a refuge for the less seriously wounded.

Most of the passengers were ticketed through from St. Louis or far western points to New York.

The badly injured were taken to Xenia, where private houses were opened for their accommodation. The others were later taken to Columbus to resume their journeys. The engineer, William Clark, of Columbus, was buried beneath his engine and his body was burned to ashes. His fireman, William Dwyer, of Cincinnati, was horribly mangled, but was thrown from the engine.

The uninjured passengers rendered all possible assistance and rescued many from the debris before the fire broke out and drove them back to be helpless witnesses of the cremation of those who were pinioned beneath the wreck. Conductor Hughes, who was on the ill-fated train, reported that there were at least three or four passengers who couldn't be gotten out and whose bodies are still in the ruins.

To Clarence Kincaid, treasurer of a distilling company at Trebein, is given credit for averting a second collision. Knowing that a fast freight was approaching, he telephoned George Barr, a Cincinnati, Hamilton and Dayton agent, who could reach the Pennsylvania tracks to flag the freight. Barr, by fast sprinting, succeeded in this effort.

Two tramps riding on the blind baggage, escaped with mere scratches.

WILL SPEAK AT A PICNIC.

Hon. J. M. Robinson, Judge Edward O'Rourke, Clarence C. Gilhams and Attorney W. C. Geake will go to Leo tomorrow to deliver addresses at a picnic to be given by Masons of that village in a grove along the banks of the St. Joe river. A number of Fort Wayne members of the fraternity will be present.

TELEPHONE AT THE PARK.

The Home Telephone company has just installed a local and long distance pay station in the pavilion at Robison park which is open to the use of the public. A fee of 5 cents is charged for conversation with this city.

The National company yesterday completed its new circuit to Kendallville, and early next week the line will be connected with the new toll board in this city. The new lines to Auburn and Butler will be completed next week.

DROWNED IN THE MAUMEE

CHARLES YARRINGTON GOES DOWN TO DEATH.

Told Bystanders He Could Not Swim, But That "Now is a Good Time to Learn."

Charles Yarrington, 16 years of age, the adopted son of William Yarrington, a prominent Maumee township farmer, met death by drowning in the Maumee river at 7 o'clock Thursday evening at a point near the State Line bridge, in the extreme eastern part of the county, twenty-five miles from Fort Wayne.

It was about 6:30 o'clock Thursday evening when Ira Applegate and Walter Stevenson, two young men of the neighborhood, took their horses to the river at the north end of the State Line bridge to wash the animals. They had nearly finished this task when young Yarrington, in company with two young ladies, came riding horseback across the bridge. The young ladies proceeded northward, but Yarrington turned toward the river bank, where Applegate and Stevenson were washing their horses. As he did so one of the young ladies laughingly cautioned him not to get drowned.

Yarrington spoke to the others there and then swam his horse several times to and from a small island in the center of the river at that point. The water is quite deep and the current is pretty rapid, and Applegate and Stevenson cautioned the lad against getting his horse into the swift current lest he be carried away. After several trips on the horse's back to the island, Yarrington, in response to a question, stated that he could not swim, but remarked: "Now is a good time to learn."

Leaving the horse upon the river bank the young fellow plunged into the water without removing his clothing. He splashed about for a time, rising and sinking, but did not call for help, and the young fellows watching him thought Yarrington had been merely shamming in pretending to be unable to swim. They stood for a time laughing at his supposed antics, but finally noticed that he was remaining under water too long. Only the top of Yarrington's head was visible, and as neither Applegate nor Stevens could swim sufficiently to attempt a rescue in that manner they hastily procured long poles and attempted to reach them out to where Yarrington could clutch them. They were unable to attract the attention of the unfortunate young fellow and in a few moments he sank to his death.

Assistance was hurriedly procured, and the body was recovered less than an hour later. It lay in about twelve feet of water, almost at the point where the lad was seen to go down. Officers in this city were notified, and Coroner Barnett and Deputy Sheriff Smith left at 10 o'clock for the scene. An investigation of the occurrence was made and the officers returned to the city at 5 o'clock this morning.

DECISION ON MONDAY.

Commissioner Logan stated today that his decision in the extradition cases of Julian and Reilly would probably be rendered Monday afternoon at 1:30 o'clock. At this time the accused men will be brought into court to hear the finding, and attorneys for both sides of the case will be notified to appear.

DECLARED A DIVIDEND.

The stockholders of the Archer Printing company, at a meeting on Thursday afternoon declared a semi-annual cash dividend of 3 per cent upon its capital stock. The Archer company is enjoying a profitable business and is growing rapidly.

READY TO BATTLE

FITZ AND JEFF WILL FIGHT THIS EVENING.

EACH MAN IS CONFIDENT

CORNISHMAN SAYS HE HAS A KNOCK-OUT PUNCH LEFT.

TELLS WHAT HE WILL DO

JEFFRIES DOES NOT SEE HOW HE CAN LOSE.

San Francisco, July 25.—Both Jeffries and Fitzsimmons express themselves as confident of winning tonight's contest for the heavy-weight championship of the world. The public, however, favors Jeffries and the betting is still quoted at 10 to 4 in his favor. Regarding his plans for the fight, Fitzsimmons is quoted as follows:

"I made a mistake when I met Jeffries before. I won't make it this time. I underrated his strength and ability. This time I am going to dodge his strength and play to his weakness.

"I believe there is not another man in the world as big as Jeffries who can handle himself as well. For that reason I don't know a man who has a chance to beat him in a stand-up, give-and-take fight.

"But there is a way to get him and I know the way. If he rushes at me from the start I will play for an opening and once I get it you will see that Bob has the old punch still with him. Jeffries' size will not protect him, for bulk does not cut any figure when a good blow lands on a vital spot. I have got that sort of a punch and I am going to use it.

"My style of fighting will depend entirely on what Jeffries does in the ring. If he makes me come to him I will do it, but after all his boasts of how easy it will be for him to get me any time he sees fit I think it is up to him to do some of the fighting, and I don't believe the crowd will stand for anything else.

"Unless a chance punch is delivered by either one of us, I think the bout can hardly be finished in less than ten rounds."

JEFFRIES ALSO CONFIDENT.

Jeffries will not admit that he can be beaten. He says:

"I never felt better in my life. I have trained carefully, my wind is good. I am at my best fighting weight, and no matter what pace Fitzsimmons may cut I will be right with him from the first sound of the gong and will surely bring home the money.

"Everything about this battle is to my liking. The referee suits me, I would rather fight Fitzsimmons than any man alive, and when I whip him, as I surely will, I intend to keep right on at the fighting game as long as there are any aspirants for heavy-weight honors left.

"As to how I will fight, or what my tactics will be, that is something I can say nothing about until I step into the ring. Plans can be made in advance, but they would all go wrong if the other fellow failed to come at you in the way you expected. I can only say this: I will meet Fitzsimmons at any game he may spring and the faster he comes at me the better I shall like it."

After arising this morning Jeffries exercised at the Reliance club a short time, and he will spend the remaining time before the big battle playing cards with his friends.

Jeffries will have for his seconds Billy Delaney, Joe Kennedy, Jack Jeffries and DeWitt Van Court. Fitzsimmons retired early last night. Aside from a short walk this morning, he will spend the day quietly in his hotel. During the afternoon just enough phantom sparring will be indulged in to keep his muscles limbered up. Behind Fitzsimmons when he enters the ring will be George Dawson, Hank Griffin, Jack Stelzener and Billy Haberty.

RECALLS FIREMEN'S CONTEST

HELD IN FORT WAYNE TWENTY-SEVEN YEARS AGO.

Steamer With Which Huntington Company Won Prize Is to Be Placed in Service Again.

Mike Robinson is in possession of a clipping from the Chicago Tribune published Sept. 15th, 1875, which has a particular local significance, says the Huntington Herald. It is in regard to a contest of fire companies which was held during the northern Indiana fair at Fort Wayne.

There were contests of hook and ladder and hose and engine companies, and it is the latter that is of local interest. The Huntington engine won the first prize of a hundred dollars by throwing a stream of water 226 feet.

When asked about it Mike said he was in charge of the steamer on that day and William McGrew was fire chief. The winning of the event was a source of never ending pride and pleasure to every member of the company, and the record established was certainly one to be proud of. The trip to Fort Wayne was made by rail, at the earnest request of many citizens, and great was their delight at the result. There was a general review of all the fire companies there in the morning, which must have made a remarkable appearance.

In the steamer contest there were companies from Muncie, Warsaw, Defiance and Lima, as well as Huntington, and the rivalry was intense, with the sympathy of the Fort Wayne people with Huntington.

The steamer which was used there is still owned by the city, but has been out of commission for some time. At present it is being overhauled by C. E. Newcomb and will soon be fit for active service. It is of a good type capable of making and maintaining a high pressure and its usefulness is far from finished.

Mike recalls many pleasant recollections of the trip, but is a little modest about telling of it. The old record shows that he knew how to run the steamer and it is not at all unlikely that he could get the same work out of the same old engine if the occasion ever demands it.

ONE DEAD AND ONE DYING

ALBANY FIREMEN CAUGHT BY FALLING WALL.

Empire State Capital Visited by a Fire That Does $750,000 Damage to Property.

Albany, N. Y., July 25.—One fireman dead, one in the hospital believed to be dying and a number seriously injured in addition to a monetary loss variously estimated at from $500,000 to $750,000 is the result of a fire which broke out in the heart of the business district shortly before 3 o'clock this morning.

The dead fireman is D. K. Bishop, an auxiliary member of the insurance patrol and prominent in the city's social and financial circles. James J. Shelly, a fellow member of the patrol, was dug out of a mass of wreckage terribly burned and with both hips dislocated, both legs broken, one arm shattered and severe internal injuries. He will probably die.

Another fireman, who is seriously injured, is Frank H. Wetherwax superintendent of the insurance patrol, who is suffering from concussion of the spine and internal injuries.

The fire started on the top floor of the public market building on Beaver street and spread rapidly to the Columbia hotel and the Elks' club house, which adjoin it on the west and east respectively. While the firemen were at work the front wall of the market building buckled and almost immediately fell, carrying with it the upper story of the Columbia hotel. It was in the latter building that the firemen met their fate. They were spreading tarpaulins on the upper floor and were caught under the mass of wreckage.

Before the fire was finally under control it communicated to the Unconditional Republican club house and the building occupied by the Evening Times-Union. Neither of these establishments suffered to any great extent.

Among the heaviest losers will be the Lang Rubber Stamp works, the Crucible Steel Co., Lester Parker Furniture Co., Albany Rubber Tire Wheel Co., Huth & Fisher Shirt factory, United Shirt and Collar Co., Cadby Paper Box Co., Wertheim Bros., clothing manufacturers, Columbia Hotel Co., and Albany lodge of Elks.

CUT ON BROKEN DISH.

George, the 3-year-old son of Mr. and Mrs. Clarence Hamilton, of East Pontiac street, was painfully injured yesterday, when he stumbled and fell upon a dish which lay upon the floor. The dish broke and the right arm of the little fellow was painfully cut upon the fragments.

Henry Krah, foreman of the Staats-Zeitung, is today celebrating the twenty-third anniversary of his connection with that newspaper.

DR. READE IS DEAD

TAYLOR UNIVERSITY PRESIDENT IS NO MORE.

END CAME AT UPLAND TODAY

HE HAD LONG SUFFERED FROM STOMACH TROUBLE.

EMINENT PASTOR-EDUCATOR

CAME TO FORT WAYNE TO TAKE COLLEGE PRESIDENCY.

Rev. Thaddeus C. Reade, A. M., D. D., president of Taylor university at Upland and very well known in Fort Wayne and throughout the middle west, died at his home in Upland at 5:45 o'clock this morning. Rev. Dr. Reade was 56 years of age, and death came following an extended illness from chronic stomach trouble.

News of Dr. Reade's death came in a telegram to Dr. C. B. Stemen, formerly president of Taylor university, and for many years connected with the institution in this and other official capacities. Dr. Reade had been in failing health for several years, and during the past year he was able to attend to very little of the work of the university presidency. Though retaining that office, Dr. Reade was compelled to practically relinquish the work, spending much of the time at Battle Creek and other sanitariums, and Dr. Schilling, the vice president, has been directing the work of the university. During the past few weeks Dr. Reade's decline has been more pronounced.

REV. T. C. READE, D. D.
President of Taylor University, Who Died This Morning.

LIVED IN FORT WAYNE.

Dr. Reade was born in Steuben county, New York, educated at the Ohio Wesleyan university, and had a long and eminent career, both as a preacher and as an educator. He early entered the ministry of the Methodist Episcopal church, was successful as a pastor and occupied a number of the most prominent charges in Ohio and other states.

When the presidency of Taylor university was offered Dr. Reade in 1892, he was pastor of the First M. E. church at Zanesville, Ohio, comprising a large and wealthy congregation. He resigned the position to take up the arduous work of directing the university, came to Fort Wayne and succeeded Dr. C. B. Stemen, who had resigned the presidency. Dr. Reade resided on West Washington street in this city, and during the three years preceding the removal of the university from Fort Wayne to Upland he became very widely known in Fort Wayne. He had been continuously at the head of the institution since 1892.

Dr. Reade was a man of fine intellect and brilliant educational equipment. He was a profound Bible scholar, and one of the most fluent speakers who ever occupied a Fort Wayne pulpit. With his other characteristics was a forceful energy and determination that made all his work aggressive, and contributed very largely to his success, both as a pastor and an educator.

Dr. Reade was twice married, and he is survived by a widow, a son and a daughter. The funeral services are to occur at Upland Monday morning at 10:30 o'clock.

ROEBUCK-M'MILLAN.

The marriage of Miss Edith M. McMillan and Asa Roebuck was solemnized Thursday evening at 8 o'clock at the home of the bride's parents, Mr. and Mrs. John F. McMillan, of 2039 Hanna street, Rev. M. C. Cooper officiating. The attendants were Miss May Hall and Chauncey Roebuck, and the invited guests numbered about seventy-five. A wedding supper was served after the ceremony. Mr. and Mrs. Roebuck will for the present reside with the bride's parents. Mr. Roebuck is a stationary engineer in the employ of the Pennsylvania company.

HELD WITHOUT BAIL.

Van Wert, Ohio, July 25.—At the conclusion of his preliminary hearing, John Moneymaker, who killed William Walls with an axe at Dixon early Sunday morning, was bound over to the November term of court without bail, as the charge, which is for murder in the first degree, will not permit of bail. The November term begins on the first of that month. By the evidence in the preliminary it is thought that the case against him is very clear. The evidence brought out the fact that he had been carrying the axe and looking for Walls for three hours before he committed the murder. The prisoner maintains an attitude of indifference.

LAY AT ANCHOR ALL NIGHT

MAYFLOWER DID NOT TRY HELL GATE IN THE DARK.

President Roosevelt Returns to His Summer Home—Cabinet Members to Visit Him.

Oyster Bay, N. Y., July 25.—President Roosevelt and the party which accompanied him to Sea Girt yesterday arrived off Sagamore Hill in the Mayflower at 8:55 this morning. The Mayflower remained at anchor off Tompkinsville from 6 o'clock last night until about 6 o'clock this morning. Lieut. Commander Albert Gleaves, in command of the vessel, concluded last evening that he would not take the chance of going through Hell Gate in the fog which then prevailed. The president approved of anchoring for the night. Lieutenant Commander Gleaves' action in anchoring was due to stringent regulations regarding war vessels passing through Hell Gate issued some time ago by the navy department. The trip from Tompkinsville to Sagamore Hill today was absolutely without incident. President Roosevelt found upon his arrival here an accumulation of matters demanding his attention, and he and Assistant Secretary Loeb were busily engaged up to luncheon in their consideration.

George V. L. Meyer, ambassador of the United States to Italy, was a guest of the president at luncheon today. Mr. Meyer's call upon the president was said to be purely social. Secretary Shaw, of the treasury department, is expected to arrive at Sagamore Hill late this afternoon or this evening on a treasury vessel. William H. Moody, secretary of the navy, may arrive tonight on the Dolphin, but he is not expected fully before tomorrow.

HENRY BEADELL PRESIDENT

PROMINENT MERCHANT HONORED BY COMMERCIAL CLUB.

Annual Election Was Held Thursday—Other Officers—Vacation Until September.

Directors of the Fort Wayne Commercial club, at a meeting held late Thursday afternoon, elected officers for the ensuing year as follows:

President—Henry Beadell.

First Vice President—Robert Millard.

Second Vice President—Charles W. Orr.

Secretary—John B. Monning.

Treasurer—Charles E. Bond.

There was a contest for but one of the places—that of secretary, for which the names of Mr. Monning and Thomas F. Bresnahan were announced. On the ballot Mr. Monning received 10 votes and Mr. Bresnahan 6 votes.

The official roster is regarded as a very strong one, including as it does business men of prominence and energy, who have been active from the first in matters pertaining to the welfare of the Commercial club and the city. Mr. Monning has been secretary since the organization of the club, and Mr. Bond was chosen treasurer for the third time.

The club will hold no further regular meetings until the second Thursday in September, when the newly elected officers will be formally inducted into their positions.

MRS. M'INTOSH VERY ILL.

Mrs. Benjamin McIntosh, wife of a prominent farmer near Hoagland, is critically ill from heart disease. Dr. W. D. Buhl was called yesterday in consultation upon the case.

WILSON ESCAPES

MINERS' SECRETARY WILL NOT BE ARRESTED.

JUDGE RESCINDS WARRANT

WILSON THINKS JUDGE FEARS TO EXCITE MINERS.

AGITATION WILL CONTINUE

MOTHER JONES WILL TALK ON BUT OBEY THE LAW.

Indianapolis, July 25.—W. B. Wilson, secretary and treasurer of the United Mine Workers, today received a communication from his attorney at Parkersburg, W. Va., saying that the warrant for his arrest on a charge of violating an injunction, issued by Judge Jackson, had been rescinded. Mr. Wilson said he believed this was done to avoid further exciting the miners.

"Judge Jackson's decision will not keep the organization from continuing its work," Wilson said, when he heard of the decision. He said the authorities might as well begin to enlarge their jails if the injunction is to be enforced, as the miners intend to go ahead with their plans.

This morning a check for $1,025 was received for the strike fund from Fontanet, a little mining settlement near Terre Haute. A Chicago man, who desired his name to be withheld, sent a check today for $1,000. Many donations of this nature are being received.

Wilson points to a check of $8,000 from the Indiana bituminous miners and the check of $1,025 from Fontanet as an evidence of the determination of the miners to win their fight. The check from the bituminous organization amounts to nearly $1.25 for each member, while the Fontanet check is nearly $8 per capita.

MANY ARE RELEASED.

Parkersburg, W. Va., July 25.—District Attorney Blizzard in the United States court this morning stated that there were eleven cases pending of alleged violators of the court's injunction, but that if they would agree to refrain from further violations he would consent to their release on their own recognizance. The court agreed to this and they were released pending their good behavior. John R. Gehr, who is charged with making a vicious verbal attack on Judge Jackson, is now on trial. "Mother" Jones says she will not stop her work among West Virginia miners, but will try to observe the law. National Vice President Lewis, of the United Mine Workers, is now in charge in West Virginia.

LEAVE FOR WABASH.

This evening the Fort Wayne lodge of Pathfinders will leave in a body over the Fort Wayne and Southwestern for Wabash, and it is expected the attendance will be very large. It will be the first company of passengers taken into Wabash by the Southwestern and while the terminals in that city are not yet constructed, the interurban cars will be run up to the Big Four railroad tracks. Here the passengers will be transferred to Big Four coaches and taken to the center of the city over the railroad line.

SPEAKER CANNOT COME.

Dr. W. H. Hickman, chancellor of Depauw university, who was to have delivered the principal address on the occasion of the laying of the cornerstone of the new Berry street church next Tuesday afternoon, today telegraphs that it will be impossible for him to be present. The ceremony will occur at 2:30 o'clock. Presiding Elder W. H. Daniel and a number of former pastors of Berry street church will participate in the service.

LOCAL LINES.

John Riethmiller has returned from Mount Clemens.

W. V. Douglass and family left yesterday for a stay at Wawasee Lake.

Mrs. S. M. Taylor, of Columbus, O., is in the city, the guest of Mr. and Mrs. J. H. Burtefield.

There will be an ice cream social on the grounds of St. John's Reformed church, Washington and Griffith street, this evening.

Mr. and Mrs. Carl Yaple, Miss Helen Raitus, Miss Smith, Clarence Swann, Ben Hanlon, Fred Diehl and Ira S. Bennett, of Cleveland, who comprised a house party at Bonz City last week, have returned home.

HALF PRICE

All men's, boys' and children's Straw Hats go at just half price.

All 25c Wayne Knit hose in black, tan, white foot and fancy, go at 12 1-2c.

100 Young Men's Light Colored Suits, ages 14 to 20, go at half price.

All Bicycle Suits and Pants go at half price.

Boys' and Men's Linen Suits go at half price.

All White Duck Pants go at half price.

DON'T FORGET

Only seven more days of our Great Sale.

UNTIL AUGUST 3rd

We will sell Clothing and Furnishing Goods at the prices we have been selling them for the past week.

Seven More Days of Our Great Sale

When we advertised a sale the people came and they did not go away disappointed. We are here to stay, and we believe the best advertisement we can have is to sell you good goods for less money than you can buy them elsewhere. We sell at prices that will make people come 30 to 50 miles to trade with us. Many things are being sold during this sale at half price. Everything is discounted at least ten per cent. Everything goes.

ALL

Men's Suits
Bos' uits
Children's Suits
Men's Pants
Boys' Pants
Knee Pants
Work Shirts
Overalls

Trunks
Suit Cases
Telescopes
Neckwear
Underwear
Umbrellas
Bathing Suits
Sweaters

Hats
Caps
Flannel Suits
Flannel Pants
Serge Coats
Alpaca Coats
Rain Coats
Mackintoshes

SPECIALS

100 dozen black, tan and white foot hose to sell at 9c.

50 dozen colored border handkerchiefs to go at 3c.

All "Sweet Orr" and "Wabash," 75c and $1.00 overalls will go with our regular line of union made good a 45 cents.

50 dozen regular 25c suspenders will go at 12 1-2c.

Our grand line of 50c underwear in blue, white, fancy and plain balbriggan will go at 37 1-2c.

100 $1.00 umbrellas go at 79c.

200 $1.50 umbrellas go at $1.25.

All $10 rain coats and mackintoshes go at $7.50. $12 coats go at $9.00.

REUBEN S. PATTERSON

....THE GREATEST OF BARGAIN GIVERS....

"ALL WRIGHT FOR MORE THAN HALF A CENTURY"

McMUNN'S ELIXIR OF OPIUM

WRIGHT'S INDIAN VEGETABLE PILL CO., New York.

$10 $15 $25 $50 $75 $100

Or any amount you may want—at a less RATE and on better TERMS than are offered by any other concern in the business.

We make loans on furniture, pianos, horses and wagons, buggies and other like security.

If you need money for any purpose COME TO US. It is our business to make loans to people who are temporarily embarrassed and need the money at once.

Your property is left in your possession and you have the use of the money as well as the security. It is easy to pay back as we require but small monthly payments on any loan.

Be independent—Don't go to your friends—You may and may not get it, with the possibility of every one knowing your business. ALL our business is strictly PRIVATE and CONFIDENTIAL.

MAKE NO MISTAKE—but call on us before making a loan, it will be to your interest as we will surely save you money.

IT PAYS TO BORROW FROM US.

We will give you full particulars as to our manner of making loans on calling at the office. We have plenty of time to tell you all about it and no charge for the information.

INDIANA MORTGAGE LOAN CO.,
Room 3, Arcade, upstairs; Home 'phone 795 Main. Office open Saturday evenings from 7 to 9.

DR. S. H. HAVICE.....

Practice limited to diseases of

EYE, EAR, NOSE AND THROAT
26 W. WAYNE ST.
GLASSES ADJUSTED.

Office hours from 8 to 12—1 to 4 p. m. Office phone 884; residence, 1117.

..Troy Laundry..

Our process is the very latest, up-to-date, and we are always the first to adopt the new devices for improving our methods and grade of finished work. If not a patron already, try us and be convinced. Both 'phones, 160. 18 and 20 Pearl street.

F. L. Jones & Co., Props.

FIRST ANNUAL FIELD DAY

INTERESTING SPORTS AT THE DRIVING PARK SATURDAY.

Young Men's Societies of the First Baptist and First Presbyterian Churches to Compete.

The first annual field day of the young men's societies of the First Baptist and First Presbyterian churches will be held at the Driving park tomorrow afternoon and the field sports will be among the best held in Fort Wayne this year. For more than six weeks the teams of the two societies have been in active training for the event and while records are not given out, it is understood that some of the men have shown surprising form.

The two societies include in their membership some of the best athletes of the city, some of the men holding city records. The teams will compete for a very handsome banner in the colors of the two societies and properly inscribed. There will be a handsome gold medal for the best all-round athlete, but no other prizes will be given, the competition being for points only.

As the meet is being given under the rules of the Amateur Athletic Union, which does not tolerate professionalism, the societies were obliged to throw out the ten mile open handicap bicycle race, for which prizes were to have been given.

The events will be run in the following order: Fifty-yard dash, shot put, 100-yard dash, high jump, 120 yard hurdle, half mile bike, 220-yard dash, pole vault, hop, step and jump, 440-yard dash, mile bike, running bread jump, half mile run, throwing hammer, relay.

The officers are: Judges, John Eggemann, Herman Brown and A. L. Randall; timers, A. H. Bryant and A. Hadley; announcer, A. Bradley.

WERE WEDDED AT ANTWERP.

Ellis A. Karns, of the New Aveline hotel, and Miss Lucille Warner, of Trimble, Tenn., were united in marriage Wednesday afternoon at Antwerp, Ohio, the ceremony being performed at 4 o'clock at the residence of Mr. Brenaler, grandfather of the bride. Mr. and Mrs. Karns returned to Fort Wayne yesterday, and will be at home at 308 West Lewis street. The bride and groom were schoolmates years ago at Antwerp, but in recent years Mrs. Karns has been living in Tennessee, and came to Fort Wayne but a few weeks ago. Their friends will extend the heartiest congratulations.

IN NORTHERN INDIANA.

Calvin Beagle, an old resident of Leesburg, has been stricken by paralysis and his condition is critical.

Lightning struck the home of Paul Brechner, at Wabash, Wednesday evening, wrecking the house and shocking Brechner.

Charles Lippold, of Peru, was held up Wednesday and robbed of several pounds of beefsteak. It is supposed the job was done by a hungry tramp.

John Bright, a farmer near Peterson, Adams county, was kicked in the abdomen by a vicious horse Wednesday evening and may not recover. He is 62 years of age.

James Ryland, a well known farmer north of Avilla, was found dead in his bed Thursday morning. He had not complained of illness, and his death was unexpected.

Vandals pasted flaming advertising posters upon the front doors of the Methodist church at North Manchester a few nights ago, and authorities are making a rigid investigation.

Adam Fuller, a farmer, living four and a half miles from Nappanee, committed suicide by hanging late Wednesday afternoon. He told his wife he was going to the barn to look after the horses. She became uneasy, made a search and found him hanging by the neck, dead. He was fifty years old and leaves a widow. No motive is known.

Burton Brett, 79 years old, is dead at Wabash.

Auburn thieves stole a 300-pound iron fence post from the cemetery there.

Mrs. Elizabeth Bricker, an early settler of DeKalb county, died Tuesday night at the age of 87. Mrs Bricker was twice married, locating with her first husband, John Noel, in Butler township in 1838.

Dodge Wolverton of Hartford City, is under bond of $400 to keep the peace. Wolverton varied the monotony of his life by going to the home of his father-in-law and, it is claimed, fired four shots into the house.

David Fountain, a vagrant arrested at Elkhart, bunkoed the officer into calling a hack to haul him to jail, claiming he had a sprained leg and could not walk. Later it was found there was nothing the matter with the leg and Fountain is now on the stone pile.

An appropriation of $25,000 was made by congress for the establishing of a fish hatchery in this state and now the fun begins. Several places are seeking it, among them being Rome City and Wawasee. State Fish Commissioner Sweeney says that the location will be decided by the thirteen congressmen and two senators.

George W. Scoville, who became a national character by reason of his defense of Charles J. Guiteau, the assassin of President Garfield, is living in retirement in Starke county, having a country home near Bass lake, and here he expects to live in quietude until death lays its chilly hand upon him. Scoville has aged rapidly since that memorable trial over a score of years ago. He figured but little in public life after the trial, and he later found his way to Starke county, where he now lives with his second wife, the Guiteau trial bringing about a divorce from his first wife.

ECZEMA is due to the retention in the system of Uric Acid or other inflammatory poisons which find their way into the blood, and are forced by the circulation through the glands and pores of the skin, causing it to burn like fire, and the incessant itching allows no rest night or day. Eczema appears in a great many different forms, beginning frequently as a mere redness of the skin, followed by little blisters or pimples, from which a clear or straw colored matter oozes, forming into sores, scales or scabs; this is weeping Eczema, commonly called Salt Rheum. These acid poisons sometimes dry up the natural oils and the skin becomes hard and dry, often cracking and bleeding and causing intense pain and fearful itching. This form of Eczema is known as Tetter, and oftenest attacks the hands and feet. Unsightly eruptions in the shape of pimples and blackheads break out upon the face, neck and shoulders as a result of polluted blood, and this humiliating disease is called Acne. Local remedies afford but scant relief. The blood and system being saturated with the poison, the disease cannot be reached with washes, salves, powders or other local applications. S. S. S. restores the deteriorated blood to its normal condition, stimulates the sluggish organs, and all the waste matter is eliminated through the proper channels. S. S. S. makes the blood rich and strong, and under its tonic and invigorating effects the general health improves, and the skin becomes soft and smooth again.

SALT RHEUM

TETTER

ACNE

SSS

S. S. S. contains no minerals but is guaranteed purely vegetable.

Write us if you need medical advice; this will cost you nothing. Illustrated book on skin diseases sent free.

THE SWIFT SPECIFIC CO., Atlanta, Ga.

Mothers, be sure and use Mrs. Winslow's Soothing Syrup for your children while cutting teeth. It is the best remedy of all. my8-eod-w

The best for the least money is assured when you make your purchases at our store. PATTERSON.

Read the People's Store "ad."

Plain shave 10c at the Wayne.

THEY MUST GO.

We will close out our entire line of Purses, Waist Sets and Belt Buckles regardless of cost. A rare opportunity for bargains.

RODENBECK'S,
24-tf 1004 Calhoun Street.

All soft and stiff hats are discounted 10 per cent. during our sale. PATTERSON.

DETROIT EXCURSIONS.

Everybody who made the Detroit trip last Sunday on the new Steel Passenger Steamer "Greyhound" was delighted. Another opportunity is offered next Sunday. This is the largest and finest appointed excursion steamer in America. A veritable water palace. She carries 3,500 people when occasion demands. Special steamboat express leaves Wabash Depot at 6:00 a. m. Tickets $1.50 round trip. Good two days, returning direct by rail $2.50. Both 'Phones No. 6. Jun-18-eod-20t

Insist on the Mondamin Meadows delivering pure, sweet milk and cream before breakfast. Home Phone 1010; Bell 822. 24tf

Flannel suits for men and boys are discounted 10 per cent. during our sale. PATTERSON.

WINDBURN smarts, besides tan isn't pretty. Have a fair face, satin skin using Satin-Skin Cream and Satin-Skin Powder. 25c. Barede's. e

Read the People's Store "ad."

Don't Let It Go By

Without getting your share of the benefit that may be yours in buying everything you need in the

..Dry Goods Line..

At the Low Prices Made this Month by

Wayne Dry Goods Co.

This is the time of the year we cut down our stock; not old, antiquated goods that stuck by us for years; it is not the age of the stock that makes us anxious to get rid of. But a stock not fresh and that gradually grows cumbersome is not the stock that attracts or that you can afford to sell from with small profits. So we are bound to keep our stock at the right stage.

Now is the Time

To select something to make a handsome fall and winter suit, when you can buy such goods as

Priestley's 54-inch Kerseys, $1.65 quality at $1.49.

Or buy for $1.05 our $1.25 lines of 54-inch Suitings in the various plain weaves that will continue to hold chief place among stylish goods.

Our $1 50-inch suitings 87c.

Our 83 cent suitings, 69c.

A beautiful quality of 38-inch all wool, Venetian plain and pin striped, just the thing for this fall's school days, 60c and 65c goods at 49c.

$1.50 quality 50-inch black Secilian, $1.15.

85 cent quality 50-inch black Secilian 73c.

Black Taffeta Silk, 50c 19-in goods 43c.

Our special priced Black Taffetas go as follows:

$1 goods, 54-in, 88c.

$3 goods, $2.68.

75c 22-in goods, 67c.

85c 27-in goods, 77c.

Colored Taffetas, 50c grade, 43c.

Colored Taffetas, 75c goods, 67c.

Colored Taffetas, 85c goods, 73c.

These few mentioned prices give you an indication of the saving you make all over the house on every article you buy.

Wayne Dry Goods Co.,

904 CALHOUN ST. Old No. 96.

Your Summer Outing.

Duluth, Buffalo and intermediate points on the

Steel Steamship MANITOU

(FIRST-CLASS ONLY.)

Exclusively for Passenger Service

Three Sailings Each Week.

Between Chicago, Frankfort, Charlevoix, Petoskey, Harbor Springs, Bay View, Mackinac Island, Ste. Marie, connecting with all Steamship Lines for Duluth, Superior and Lake Superior Points.

Descriptive reading matter, giving particulars about the various resorts and rates of fare, can be secured by calling local Railroad agent or addressing

JOS. SCHOENHOFEN, G. P. A., Manitou Steamship Company, CHICAGO.

ROBISON PARK THEATRE.

WEEK, JULY 20.

Dime Matinees Daily, Beginning Monday.

Gardner & Madden, In "Too Many Darlings."

Ward & Curran, Familiar Characters.

Post & Clinton, Comedy Sketch.

Henrietta Tedro, Baritone Vocalist.

Musical Thor, Xylophone and Banjo.

Evening Prices 15 and 25 Cents.

Seats on sale at Alter's Cigar Store, S. W. corner of Main and Calhoun Sts.

BURGLARY INSURANCE.

Banks, Stores, Residences Insured Against Burglary or Theft.

We Will Bond You

SURETY BONDS, FIDELITY, CONTRACT, JUDICIAL.

Judicial Bonds Executed Without Delay.

THE UNITED STATES FIDELITY AND GUARANTY COMPANY.

Home Office, Baltimore, Md.

Paid Up Capital, $1,500,000.00

Correspondence Solicited.

E. GREGG DAVIS, General Agent.

Rooms 17-18 Pixley-Long Block, Fort Wayne, Ind.

W. H. JOHNSTON OSTEOPATH

Has moved to his new location, office rooms 24, 25, 26, Bass block, over First National bank. Has practiced over two years in Fort Wayne and can give the best references. Licensed by the Indiana State Medical board and registered to treat acute and chronic diseases. The only graduate of American School of Osteopathy, Kirksville, Mo., practicing in this city and immediate vicinity. Examination free Tuesday and Friday p. m. Home phone, office, 1529; residence, 1654. dec4tf

50c. ROUND TRIP.

Rome City Special

Service every Sunday,

Leaving Fort Wayne at

6:00 a. m. and 8:30

a. m. Returning,

leave Rome City at

7:00 p. m. Sunday and

7:00 a. m. Monday.

SUNDAYS ONLY.

J. M. Moderwell's COAL AND WOOD YARD MOVED

Corner Fulton street and Nickel Plate Railroad. Home 'Phone 808.

PROFESSIONAL.

DR. MARY WHERY,

PHYSICIAN AND SURGEON.

Office and residence, new number 328 Madison Street.

Specialty—Diseases of Women.

Telephone 470. Office hours, 9 a. m. to 3:30 p. m. and 7 to 8 p. m.

DENTISTS.

DENTISTRY.

Painless Dentistry. Warranted Work. Moderate charges. Get the best.

U. S. Dental Parlors,

Drs. J. A. and J. W. Williams, Mgrs. 'Phone 1173. 96 Calhoun St.

SKIN TORTURES

And every Distressing Irritation of the Skin and Scalp Instantly Relieved by Baths with

Cuticura SOAP

And gentle anointings with CUTICURA OINTMENT, the great skin cure and purest of emollients, to be followed, in severe cases, by medium doses of CUTICURA RESOLVENT PILLS, to cool and cleanse the blood. This is the most speedy, permanent, and economical cure for torturing, disfiguring, itching, burning, bleeding, scaly, crusted, and pimply humours, with loss of hair, ever compounded.

MILLIONS USE CUTICURA SOAP, assisted by CUTICURA OINTMENT, for preserving, purifying and beautifying the skin, for cleansing the scalp and the stopping of falling hair, for softening, whitening, and soothing red, rough, and sore hands, for baby rashes and irritations, and for all the purposes of the toilet, bath, and nursery.

Sold throughout the world. Soap, 25c. Ointment, 50c. Pills, 25c. Potter Drug & Chem. Corp., Sole Props., Boston. POTTER DRUG AND CHEM. CORP., Sole Props., Boston.

C., H. & D. NIAGARA FALLS EXCURSION.

From Fort Wayne Saturday, August 2nd; rate $6.50 round trip. Tickets good for 12 days returning. Side trip to Toronto and Thousand Island. Sleeping cars through from Fort Wayne $2.50 for double berth, which can be occupied by two people. For particulars see bills and posters or call at their office in Arcade building, or use either phone.

J. C. WINANS, G. T. A. 25t7

No lady can do without powder, but buy the best. It is Satin-Skin Powder. Flesh, white or brunet tints. 25c. At Rurode's. d

TORNADOES, CYCLONES, WINDSTORMS.

They are coming this way. Protect yourself with a policy written at lowest rates by

D. L. HARDING, AGENT, Rooms 3 and 4 Bank Block. 6-26-26t

HUNTINGTON, 50 CENTS.

Beginning on Sunday, June 29th, and every Sunday thereafter, the WABASH will make the round trip fare to Huntington 50 cents; good on all trains in either direction and limited to date of sale. Huntington trains leave at 6:00 a. m., 9:37 a. m., 11:20 a. m., 5:43 p. m. making the run in 30 minutes. 26tf

10 barbers at the Wayne.

Read the People's Store "ad."

50C.

Fort Wayne to Payne, Ohio, and return, Sunday, July 27th, account corner stone laying of St. John the Baptist's Catholic Church. Special train leaves Fort Wayne 2 p. m., returning leaves Payne 8 p. m. 24l3

NOTICE TO STEAM HEATING CONTRACTORS.

Sealed proposals for the system of steam heating to be erected in the Custodial Cottage for adult females, situated on the property of the Indiana School for Feeble Minded Youth, will be received at the office of the superintendent, Mr. Alexander Johnson, on or before Friday, August 8, at 10 a. m. All proposals to be accompanied by a certified cheque, value $500.00. The board of trustees reserving the right to reject any or all bids. Plans and specifications may be obtained at the office of Alfred Grindle, Architect, Bass block, Fort Wayne, Ind.

By order of the Board of Trustees.

EDWARD M. WILSON, Treasurer.

24-2t

Mondamin Meadows will deliver milk and cream during the hot weather to their customers in any part of the city before breakfast. Home Phone 1010; Bell 822. 24tf

LOCAL LINES.

Mr. and Mrs. Ed Butler are visiting in Toledo.

M. S. Mahurin is making a business visit in Muncie.

Miss Grace Hauck is home from a visit in New York city.

Miss Margie Hanna has returned from a visit in Chicago.

Mrs. Will Winch and children have returned from a visit in Decatur.

Miss Cora Isheem, of Chicago, is the guest of Dr. and Mrs. Wm. Enslen.

Delano Emley has removed to this city from Huntington with his family.

Mrs. Oscar Ebersole is visiting her mother, Mrs. A. G. Wood, of Warsaw.

Charles Golden and William Rabus are home from a two weeks' outing at Rome City.

Architect C. E. Weatherhogg has completed drawings for an Odd Fellow's block at Angola.

Miss Lillie Gross has returned home to St. Louis after a visit with her aunt, Mrs. John Scherer.

Dr. J. P. Symoris, of Rockford, O., was in the city yesterday in consultation with a local specialist.

Miss Edith King, of New Castle, who has been visiting Miss Bessie Hedekin, has left for Chicago.

Ligonier Banner: Mrs. S. J. Straus is spending a few days in Fort Wayne visiting her parents and others.

Ligonier Banner: Chester Nathan, of Fort Wayne, is visiting with his sister, Mrs. Simon Straus and others.

Miss Rebecca Sinclair entertained informally this afternoon for Mrs. Clarence Campbell, of Kansas City.

Miss Erna Hoffman was pleasantly surprised Wednesday evening in celebration of her birthday anniversary.

The Misses Anna Ruchel, Freda Reese, Anna Fischer and Selma Cramer have returned from an outing at Rome City.

Mr. and Mrs. Jack Moore and Mr. Moore's mother, from Richmond, were guests yesterday of Dr. and Mrs. W. W. Mungen.

C. Corbett, of Cleveland, Ohio, general manager of the Western Union Telegraph company, was a business visitor in the city yesterday.

Miss Lottie Middleton, of 436 Lasselle street, turned her ankle while stepping from a carriage yesterday. The ligaments of the foot were torn.

Hartford City News: Mrs. A. B. Crowe and children returned to Fort Wayne yesterday after visiting Mrs. Drayer in this city for several days.

Earl Reaser, a Western Union messenger, was thrown from his wheel in a collision last night. His arm was wrenched, and one of his legs was cut.

The quarterly business meeting of the trustees of the West Creighton Avenue Church of Christ was held last evening, and the following trustees were elected to serve three years: F. M. Rousseau, A. F. Bowman, L. M. Pfeiffer, D. Braden and H. A. Zwahlen. A number of proposed improvements were talked over.

Huntington Democrat: A surprise party was given Miss Jeanette Grimme, of Fort Wayne, who is a guest at the Joseph Slater home, Wednesday evening. It was arranged by Miss Blanche Gephart. Twenty-five guests were present and enjoyed a pleasant evening. Refreshments were served and a gramophone furnished plenty of good music.

Columbia City Post: Miss Maude Winegardner, who is home from her work in Cleveland, left at noon for Fort Wayne, where she will be the guest of friends until Saturday. When she returns home she will be accompanied by Miss Blanche Ellis-Beach, who is a teacher of physical culture in the same school where she is employed. The latter holds the world's medal as a teacher in her branches.

LEAGUERS AT AUBURN.

The convention of the Fort Wayne district Epworth league closed at Auburn last evening after one of the largest and most successful conventions ever held in this district. The following officers were elected yesterday:

President—Miss Cora Hood, Ossian.

First Vice President—Miss Alta Hines, Fort Wayne.

Second Vice President—Miss Jessie Brouse, Fort Wayne.

Third Vice President—Miss Mary Scheer, Geneva.

Fourth Vice President—Miss Lulu Hood, Waterloo.

Secretary—F. L. Biel, Bluffton.

Treasurer—Sherley R. Teegarden, Auburn.

Superintendent of Junior Department—Mrs. L. E. Rock, Fort Wayne.

The attendance was unusually large, 147 delegates being present, in addition to a large number of visitors. A splendid program of addresses was given and the reports of delegates were most encouraging. The following delegates from this city were in attendance: Rev. W. H. Daniel, Alta Hines, Blanche Blackburn, Rev. J. C. Dorwin, Rev. J. K. Walts, Elizabeth B. Walts, Gertrude Rock, Mrs. Nellie Vought, Grace Patrick, C. A. Byrt, Emma B. Daniel, Edith M. Zook, Gertrude Zook, Nina C. Dorwin, Mrs. J. K. Walts, Elizabeth Hirons, Blanche Metz, Jessie Bouse, Jennie Patterson.

"CRYSTAL DOMINO SUGAR" is packed in neat SEALED BOXES, and is NEVER sold in bulk. It is packed at the refinery and not in the house-hold—there is no intermediate handling. Hence, no dirt, no waste, no possible adulteration. Every piece alike—and every piece sparkles like a cluster of diamonds, the result of its perfect crystallization. Convenient in form, perfect in quality, brilliant in appearance, no sugar made can equal it in excellence. When buying this sugar remember that the actual package, bearing the design of a "Domino" Mask, "Domino" Stamped, the name of "Crystal Domino," as well as the names of the manufacturers. You will be pleased the moment you open a box. You will be better pleased when you have tried it in your tea, coffee, etc.

IT IS SOLD BY ALL FIRST-CLASS GROCERS.

and is manufactured only by HAVEMEYERS & ELDER SUGAR REFINERY, NEW YORK.

Our good sort of boys' clothing is just the thing for vacation wear—keeps its shape, looks well and isn't continually ripping. All suits discounted 10 per cent, during the sale.

PATTERSON.

ALLAGAZAZA.

AFTER SEVEN WEEKS OF HARD LABOR,

Has at last located the Beetle bait, that Freiburger Hdw. Co. introduced in this market, and had sold several hundred before he knew what they were. We will, from time to time, introduce new bait, and when we have the fishermen supplied, we will gladly turn it over to Allagazaza, as we have the Beetle bait, which, by the way, he is now selling at 40c, simply because we were the first to introduce them.

Fishermen, stop, think for one moment, he has made the enormous cut of 10 cents on the Beetle bait, and charges you $3.00 for a Vom Hofe reel that we always sold at $2.50. Simply a case of reducing one article 10 cents and charging you 50 cents to $2.00 more on many other items in the tackle line.

Allagazaza has also reduced the price of alligator lines to 75 cents. He has handled this line for five years and always charged $1.00. Who have you to thank for this reduction? Mr. Fisherman, no person on earth, but Freiburger Hdw. Co., the leading tackle dealers of Fort Wayne. We wish to put a fair question to the fishermen of Fort Wayne: Who deserves the patronage on fishing tackle in this city? Is it the man that always charged you two prices? or the people who are making him come down to prices? If he can afford to sell alligator lines today at 75 cents, why has he been robbing you of 25 cents on every line for the past five years? Allagazaza also says we must do all of our business late at night, as he sees no customers around during the day. We wish to inform him that if he would come up any other day but Sunday to "pike" off our window display, we would gladly show him some grand rushes in the fishing tackle department. But we are not open on Sunday afternoon. Remember, fishermen, no matter what prices Allagazaza quotes we will sell you at from 5 to 50 per cent. lower. We are doing a tremendous tackle business and assure you that we are in the business to stay, while Allagazaza's soul is resting in peace the Freiburger Hdw. Co. will be selling fishing tackle. At present located at 1914 Calhoun street.

HATS

To suit all faces and purses at Patterson's, and, oh, how cheap during the sale.

Sam Field, 76 Barr street, pays the best prices for old clothes. 18-eod-tf

Straw hats for men, boys and children—all go at half price until Aug. 3. PATTERSON.

The Wayne, plain shave, 10c.

Don't think of buying a trunk, suit case or traveling bag until you have seen Patterson's line.

Money Advanced.

Salaried People.

The fact that you earn a regular salary and hold a permanent position with a good concern is sufficient inducement for us to advance you money. We will make you a loan on your own note without an endorser. Private and confidential.

Room 3, Arcade, upstairs.

Open Saturday evening from 7 to 8 o'clock.

Burlington Route

$50.00

For a Round-Trip Ticket TO

San Francisco Los Angeles

These round-trip tickets will be good until September 30, and will be sold as above at this very low rate, which is less than the regular one-way fare, on July 29 and August 2 to 10, inclusive. We run a through standard sleeper every day Chicago to San Francisco; or you can join one of our Personally Conducted excursion parties and go through to California in a Pullman Tourist Sleeping Car

By way of

Colorado and Salt Lake City

Double Sleeping Car Berth in Tourist Car only $4.00.

We will through tickets, reserve sleeping car berths, furnish maps and time tables, and in perhaps 1o of a service in other ways. Kindly write or call.

P. S. EUSTIS, Pass'r Traffic Mgr., C. B. & Q. Ry. Co.

209 Adams Street, Chicago.

FOR SALE

FOR SALE—8-room cottage on Indiana for $1,400. Louis F. Curtiss, Pixley-Long block. 8-22-tf

FOR SALE—Cottage and 30-foot lot on East Wayne street, $900. W. E. Dond, over Old National Bank. 7-tf

FOR SALE—Cheap, new Edison phonograph, with forty-two records. For particulars, address Phonograph, care Sentinel. 8-8-tf

FOR SALE—Residence and full lot, next to corner of McClellan and Brackenridge street; price, $3,000. W. E. Dond, agent. 7-tf

FOR SALE—Modern cottage on Indiana avenue, 72-foot lot; five-room cottage on Taylor street. G. Davis, rooms 17-18, Pixley-Long block. 8-10-tf

FOR SALE—Five modern houses on Washington boulevard and four modern houses on West Wayne street; lot in College place, at a sacrifice price. G. Davis, Rooms 17-18, Pixley-Long block. 6-23-tf

FOR SALE—A great bargain, at one-fifth its value, a complete sawmill, with 25 H. P. engine and boiler; all in first-class condition; must be sold at once. G. Davis, Rooms 17-18, Pixley-Long block. 6-23-tf

FOR SALE—I have made a new subdivision of my northwest corner Oliver street and East Creighton avenue, fronting the lots on Creighton; $750 for the corner, good store building site; the others $650. Apply to Henry M. Williams, or any real estate agent. 12-22-tf

FOR SALE—A fine 8-room house, No. 233 Columbia avenue; a 1-story house, with barn, No. 1306 East Washington street; a 2-story brick house, on East Lewis street, second east of McCulloch street, and corner lot on corner of Broadway and Phillips street; all at a bargain. H. P. Bullermann, J. P., 125 East Main St. 6-26-tf

FOR SALE—New 8-room house in Lakeside; a bargain if taken soon, $2,200; three acres near city limits; good house and barn; nice fruit, $2,000; cottage on Maumee avenue, $930; seven-room house, corner lot, on Hayden street, $1,400; six-room house on Swinney avenue, $1,350; eighty-acre farm five miles from city; will take small city property in trade; five-room house on West Jefferson street, can be had at a bargain; choice lot on Lake avenue in Lakeside; a bargain. John T. Wagner, Real Estate and Loans, 23 Court street; open evenings from 7 to 8 o'clock. 1-11-tf

FOR SALE—Cheap—A family horse. 2107 Smith street. 25-2t

FOR SALE—The Boston Candy Kitchen. Apply, 1012 Calhoun St. 25t2

FOR SALE—Cow, young and gentle; anyone can milk her. Call at 2823 Hoagland ave. 19t6

FOR SALE—Horse and buggy in good order; horse six years old. Call at 1314 Wells St. 22t4

FOR SALE—A standard bred bay mare, good driver, 8 years old. Call at E. VanEvery & Son, Hayden farm, north of feeble minded home. 21-8t

FOR RENT—Two furnished rooms on first floor, all complete for light housekeeping or suitable for two young ladies or gentlemen. 18 W. Jefferson St. 25t2

FOR SALE—Belgian Hare at all ages and of best graded stock. Inquire of A. M. Eby, Rural Route No. 1, Fort Wayne, Ind. Telephone 6-10J. 24t6

FOR RENT—Lodge room can be had by parties desiring it on either Wednesday or Friday evening at very reasonable price; nice dancing floor in same building to rent on any Saturday afternoon or evening. Telephone 1065, new phone. 19-tf

WANTED.

WANTED—Young Sunny girl and nearly if you call Start Goes. Louisiana, Missouri, Danville, New York. 6-13-tf

WANTED—Ladies and gentlemen for city and country; good salary and commission. Call today, rooms 20-21, upstairs, Arcade.

WANTED—Have you any old mirrors that need re-silvering; if so, bring them in and we will do you good work and guarantee same. L. J. Libking & Co., 803 E. Main Street. 26tf

WANTED—Every man, woman and child to call at the Citizens' Trust company, corner Berry and Clinton, and ask for one of the bandsomest banks, furnished to all who desire to save money. Capital, $200,000; interest paid on deposits. 8-tf

WANTED—Cook to go to Rome City, family of two; places in and out of city, also in private families and hotels; good wages; also a position for lady as housekeeper, one that can give good references. Apply at Mrs. Fitzgerald's Employment Office, 39 or 301 West Washington street. 7-18-1m

WANTED—A class in cutting, fitting and dressmaking, will open June 16th to all those who wish instruction on their own garments; also patterns cut to measure. For further particulars please call at pattern rooms, 34 Pixley-Long Bldg., Freeman & Co. 7-8-1m

WANTED—Tinner, who can also do some gas fitting. Pickard Bros.

WANTED—A good kitchen girl; best of wages. Apply 207 W. Wayne. 7-25-tf

WANTED—A good girl in a family of two; good wages. Apply 710 Columbia ave., Lakeside. 7-25-tf

WANTED—Agents for photo medallion work; something new. 116 Brackenridge. Mr. Wilson. 22l4

WANTED—A first class coachman in small family; good wages; call after 7 p. m. 723 W. Wayne St.

WANTED—Young man, 18 or 19 years old, to deliver goods; must be industrious. Apply at 724 Harrison St. 24t2

WANTED—First class plumbers; write stating experience and wages wanted. Wheeler & Pitkin, Kalamazoo, Mich. 23l3

WANTED—Nicely furnished room and board by young office man; must be centrally located. Address, Box 11, care Sentinel. 24l2

WANTED — Dressmaking — Shirt waists and lawn dresses a specialty; prices moderate. Call at 1117 Elmwood Ave., Lakeside. 7-25tf

WANTED—To make engagements by competent dressmaker, long experience, to do sewing by day; price $1.50. Call or address 309 East Berry street. 23-6t

WANTED—Two gentlemen or man and wife to board and room in a private family; 5 minutes' walk from court house; none but best reference people need apply. Address, X. Y. Z., care Sentinel.

WANTED—Splendid chance for men to learn the barber trade now and take positions waiting our graduates. Tools presented; pay Saturdays; wages from $12 to $15 weekly when competent. Catalogue mailed free. Moler Barber College, Chicago, Ill. 12-15tf

FOR RENT.

FOR RENT—A five-room house. Inquire 996 West Jefferson street. 7-3-tf

FOR RENT—Residence at 1034 West Washington street. Inquire at same. 5-3-tf

FOR RENT—A drugstore corner, on East Creighton avenue and Oliver street. 1-tf

FOR RENT—Second floor offices in Arcade, central and convenient, $9 per month for suite of three rooms. 6-tf

FOR RENT—A 3-room house; all modern improvements and centrally located. Inquire at 507 W. Main street. 6-27-tf

FOR RENT—Several desirable houses and business rooms; will be pleased to show on application. W. E. Dond, over Old National bank. 7-tf

FOR RENT—Pleasant, furnished rooms, with board, bath and all modern conveniences; half square east of Calhoun, at 129 East Washington. 6-27-tf

FOR RENT—318 Washington boulevard; 76 West Pontiac, modern; store room, 204 West Main; 132 East Berry street, third floor, modern; 1922 Fairfield avenue, and stable; 1221 Maple avenue; 1022 and 1024 Washington boulevard, modern; 1015 Home avenue, southeast corner East Jefferson and Harmer streets. Schrader & Wilson, Agents. 10-tf

FOR RENT—Furnished rooms; everything new and clean; bath in house; all conveniences. 310 Madison street. 25-2t

FOR RENT—Nice furnished rooms, with bath and all conveniences, suitable for man and wife, or gentlemen. Call 420 E. Wayne St. 22t6

FOR RENT—Seven-room brick house and barn, 1216 Washington boulevard; furnished with bath room and gas, lighting and heating. Apply Jos. Nussbaum, 828 Calhoun St. Both 'phones 477. 24-6t

Out Lots

I now offer the 120 acres on Walton avenue immediately south of the Lutheran college land, price $24,000 for the entire tract, $200 per acre, which will retail out at $400 per acre. Good opportunity to double your money. Terms easy, small payment down, long time on remainder. When we cleared off the very heavy timber on this rich land, many years ago, 900 thrifty young shade trees were left for outlot purposes, all of which are still there and growing. The population of Fort Wayne is steadily increasing and a still more rapid growth is now about to develop.

HENRY M. WILLIAMS

FOR SALE.

FOR SALE—Five-room cottage, ½ lot, in South Harrison, $1,300.00. Louis F. Curtiss, Pixley-Long block. 8-22-tf

FOR SALE—A nice house on Gookin street, with full lot; special reason for selling. W. E. Dond, Agent. 7-tf

FOR SALE—8-room house with bath, Fine street; 4's Miles; $1,400. G. Davis, rooms 17-18, Pixley-Long block. 8-8-tf

FOR SALE—7-room house and 50-foot lot on Cass street, $2,100; cost front. W. E. Dond, over Old National Bank. 7-tf

FOR SALE—Nicely furnished cottage at Lake George; will show rent until sold. W. E. Dond, over Old National Bank. 7-tf

FOR SALE—Houses and vacant lots in all parts of the city on terms to suit you. G. Davis, rooms 17-18, Pixley-Long block. 8-8-tf

FOR SALE—South Calhoun street, midway between DeWald and Creighton, 30 feet cost front, $1,500. Henry M. Williams. 6-13-tf

FOR SALE—New 8-room slate roof house, 2008 Walton avenue; price, $1,600; will take part trade. Emmett Martin, city. 8-1-tf

FOR SALE—Desirable residence near Clinton and Butler streets; must be sold at once. W. E. Dond, over Old National Bank. 7-tf

FOR SALE—New modern residence of 8 rooms in best part of West Superior street; a bargain at $2,800. W. E. Dond, agent. 7-tf

FOR SALE—Lots in Industrial park, College place and Swinney's addition, very reasonable. Louis F. Curtiss, Pixley-Long block. 2-26-tf

FOR SALE—8-room modern house, South Hanna street; pavement paid; must be offer. G. Davis, rooms 17-18, Pixley-Long block. 8-8-tf

FOR SALE—A 30-year-old established business; a money-maker; anybody can manage with a small capital. Address, M. B., Sentinel. 8-17-tf

FOR SALE—On South Calhoun, east front, between Woodland avenue and Pontiac, 30-foot business lot, $1,800. Henry M. Williams. 6-11-tf

FOR SALE—South side business lot $8x150, $1,000; situated 30 feet south of corner Williams street and Calhoun. Henry M. Williams. 6-11-tf

FOR SALE—At a bargain, a first-class grocery and saloon; good location; reason for selling, other business. Address Box 1, Sentinel. 16-tf

FOR SALE—South Calhoun street, between Butler and DeWald, 30 feet, $1,000, cost front adjoining the brick store. Henry M. Williams. 6-13-tf

FOR SALE—9 new houses near Pennsylvania new round house; 5 houses near Knitting Mills, bargains. G. Davis, rooms 17-18, Pixley-Long block. 8-8-tf

FOR SALE—4 houses in Bloomingdale, $1,100 to $2,000; 5 cottages Lakeside, $1,200 to $2,000. G. Davis, rooms 17-18, Pixley-Long block. 8-8-tf

FOR SALE—The residence and full lot at the northwest corner West DeWald and Webster; estate property; price reduced. W. E. Dond, agent. 7-tf

FOR SALE—Eight-room house on Washington boulevard; electric lights and bath; price, $4,500. For particulars, address, "Boulevard," Sentinel. 7-12-tf

FOR SALE—Well-located modern residence of 11 rooms on West Washington street, a desirable home, at a bargain. W. E. Dond, over Old National Bank. 1-tf

FOR SALE—The Manning homestead, corner Wayne and Clay streets, two brick residences on the lot, 80x180. Inquire on the premises or of John B. Manning. 8-1-tf

FOR SALE—4 modern houses on West DeWald street, $2,400 to $3,000; 5 cottages in South Wayne, $1,100 to $1,600. G. Davis, rooms 17 and 18, Pixley-Long block. 8-10-tf

FOR SALE—85 feet front, 60 feet deep, south side of West Creighton avenue, near Calhoun, $1,250; second lot east of Mrs. Henderson's property. Henry M. Williams. 6-13-tf

FOR SALE—A brand new house, 6 rooms and bath, with all modern improvements, on corner lot, No. 1020 Rivermet avenue; a bargain. H. P. Bullermann, J. P., 125 East Main street. 6-26-tf

FOR SALE—Two modern houses on Hoagland avenue; one ten-room, with bath and furnace; one eight-room, with bath; pavement paid. G. Davis, rooms 17 and 18, Pixley-Long block. 8-8-tf

FOR SALE—Will sell at a bargain 300 feet fronting on Main street, better known as the Orff Mill; in good running order for milling purposes or a good site for manufactory; terms to suit. Inquire of John Dalman. 6-19-tf

FOR SALE—Southwest corner Oliver and East Creighton avenue, brick store building, thoroughly well built, with deep cellar and two office rooms on second floor; in rear 6 living rooms, with porcelain bath and closet; $3,500. Henry M. Williams. 6-19-tf

FOR SALE—Two 30-foot lots, west side Calhoun, between DeWald and Creighton avenue; one 45-foot business lot, west side Calhoun, between Dr. VanRensselaer and brick store south; long time payments. Apply to Henry M. Williams or to any real estate agent. 10-7-tf

FOR SALE—I have residence property on East Wayne, East Washington, Gay street, Miner street, Prospect avenue, Oakland avenue, High street, at prices ranging from $900 to $1,500; also a 20-acre farm will exchange for city property or sell for cash, $900. S. F. Swayne, 15 West Main. 1-1-tf

FOR SALE—Handsome lots in my East Creighton avenue addition, between Smith and Oliver streets, short walk from new Penna round house at head of Oliver street; central for Pittsburg shops east, the new Rahertson-Haley Engine works, new Van Ferrips mill, Western Gas Co., the Bowsers, Rees foundry, and Lafayette street railroad shops; long time payments. Apply to Henry M. Williams or to any real estate agent. 10-7-tf

FOR SALE—A 50-foot lot on Creighton, DeWald or Butler streets, between Calhoun and Hoagland, brings $2,000 to $2,200; I offer four 35-foot lots (only 7½ feet less space on each side) south fronts on Butler street, west of Webster, and will sell 2 of them at $1,250 each if taken soon; the other two will then be advanced to $1,400 each; pavements and sewers paid, and 10-year-old maple trees in grass plat between sidewalk and curb. Apply to Henry M. Williams or to any real estate agent. 6-19-tf

FOR SALE—$700 lots in my new Sevilla avenue addition, just platted, South Broadway, between Hanna avenue and Sevilla avenue, the apple orchard; electric cars will run on Broadway in front of lots; good frame house on one lot, 24x36, and good two-story brick barn, 18x36, on another; 30 apple trees in the plat, row of hickory nut trees 30 years' growth on line of Broadway fronts; water pipes and natural gas on two streets. Apply to Henry M. Williams, East Wayne street, opposite high school. 12-21-tf

FOR SALE—Huffman Heights addition; a new plat is now ready of the high land, with the handsome grove (56 oak trees), south of Huffman and east of Andrew street, north of city, 13 lots in all; the view over the city to the south is very fine from the highest ground and cannot be cut off from the second story of any building that may be put on it; this high ground is particularly desirable for a public institution, a hospital, for example; price of entire plat, 13 lots, is only $6,000, on long time payments if desired. Henry M. Williams. 6-8-tf

To Make Tomorrow The Biggest Salesday of Our Great July Clearance Sale

WE HAVE CUT PRICES STILL LOWER ON ALL SUMMER GOODS—WONDERFUL VALUES IN EVERY DEPARTMENT—A GREAT MONEY-SAVING EVENT—YOU CANNOT AFFORD TO MISS IT.

1 case Boys' 15c Stockings at 8 1-3c tomorrow only.
1 case Ladies' 25c Drop Stitch Lisle Hose at 19c a pair.
Men's 25c Fancy Socks at 18c.
Men's 19c Fancy Socks at 12½c.
Ladies' 50c Union Suits, 25c.
Ladies' $1.00 Union Suits, 50c.
Ladies' 10c Vests at 6¼c.
Men's 39c Underwear, 30c.
Men's 50c and 75c Silk Front Shirts, 39c.
50c and 75c Shirt Waists, 25c
$1.50 and $1.75 Shirt Waists at 97c.
$1.00 Leather Chatelaine Bags, 75c
25c Belt Pins and Waist Sets, 10c.
$1.50 Duck Skirts at 69c.
$2.50 White Pique Dress Skirts at $1.39.
Walking and Dress Skirts, Muslin Underwear, Umbrellas, etc., all at sale prices.

WELKER & NABLO,
928 Calhoun St., near Washington.

The Evening Sentinel.

BY E. A. K. HACKETT.

FRIDAY, JULY 25, 1902.

TONIGHT.

Unions—Plumbers, No. 166; Federal Labor Union, No. 6620; Waist Factory Employes, No. 8766.
Miscellaneous—Sion S. Bass and Gen. Lawton posts, G. A. R.; S. W. Stirk Circle, Ladies of the G. A. R.
Hebrew Temple—Regular services.
Fraternal—Summit City, No. 170, F. and A. M.; Fort Camp, No. 758, Royal Neighbors; Court Kekionga, No. 1539, Order of Foresters; Concordia, No. 41, D. of R.; Royal Templars; Pathfinders; Mad Anthony Tent, No. 95, K. O. T. M.; Maumee, No. 50, A. O. U. W.; Modern Samaritans of the World; Summit City Division, U. R. K. P.; Don Mar Court, No. 19.
Robison Park Theater—Vaudeville.

Mr. Bryan's speech at Nantasket ought to make a good impression on the democrats of the east. It must have been a different sort of utterance from that which was looked for.

The farmer who has his new crop of oats thrashed and ready for market is in shape to do a little strutting with money in his inside pocket. But he had better hurry to market with his grain. The July shortage will not last much longer.

Captain Putnam Bradlee Strong has turned up in London, avowing that he did not steal May Yohe's diamonds and that he wants to retire from the public gaze and cleanse himself from the filth of his folly. No one will offer him hindrance and if the miscellaneous May can be persuaded or compelled to step back in the shadows for indefinite time none will be stricken with regret. She can no longer plead youth in extenuation of her giddiness.

The treasurer of Marshall county has paid into the county strong box over $700 of accrued interest on county funds in his custody. When Treasurer O'Keefe took office he announced his conviction that public office is a public trust and pledged himself to give the county the benefit of such interest as county funds might earn. He has begun to fulfill that pledge. This is an innovation pleasant to look upon, but is not likely to be extensively emulated by other county treasurers. Mr. O'Keefe says that "two percent. of all the public money in the possession of the officials of the state of Indiana will amount to $300,000 a year. This money should be saved to the public." So it would and so it should.

United States Judge Jackson's course in the contempt cases in West Virginia must be recorded as about the most extreme and drastic of which there is any record in the history of federal courts. There is warrant, of course, for his injunction restraining strikers from interfering with mining property and offering forcible resistance to miners who are willing to work, but he goes to the point of invading the rights of citizenship and suppressing liberty of speech in enjoining certain strike leaders from using the moral suasion of argument to induce miners to refrain from work. The principle upon which he acts has been repeatedly overthrown in recent years and the appeal of the miners to a higher jurisdiction doubtless will have similar result.

Mr. Bryan's speech at the first banquet of the New England Democratic league at Nantasket was a strong, frank and reasonable utterance. Mr. Bryan spoke on "The Basis of Harmony," and the sentiment that runs through the whole course of his speech is quite different from the sentiment of some of his other recent public declarations. He lays down as essential that democrats to be harmonious must be in agreement upon the fundamental principles of democracy, and that difference of views upon mere issues of the time cannot operate to keep any real democrat from support of the party. In Mr. Bryan's view the real political conflict is between the democratic party and the forces of depredatory wealth. Those who have been out of the party, but now in sympathy with its antagonism of powerful trusts and corporations, he welcomes back with no word of blame for their desertion. Those who are not in sympathy with the party's attitude he counsels to remain outside the lines. Mr. Bryan's address ought to have, and we believe will have, a most agreeable effect in the east, and in the west, too, for the matter of that. It is a forceful, patriotic and candid statement of the democratic situation, and so striking in no feature as his acknowledgment by not referring to it that the 16 to 1 issue has no present place among the issues upon which the party next will battle.

30 dozen fine 75c Madras shirts go at 45c during our sale.
PATTERSON.

NEWS OF THE POLICE.

The real and tangible offender at police court this morning was George Brown, a cigarmaker who has probably had a greater variety of special and miscellaneous jags since last Saturday than any other man in Fort Wayne can boast of. Brown is reputed to be one of the best workmen in the city when working at the bench and when working at the bargain counter in a booze bazaar he is also said to be an artist beyond reproach. He was fined $1 and costs and sent below, but in an hour his employer showed up and stayed the docket. Mr. Brown thereupon declared with much solemnity that he would resign from the Immaculate Order of Juice Warriors and that his resignation was then and there in force.

Rufus Karns, bartender for Charles E. Hunt, charged with having sold liquor to minors on the 19th of July, was present, but on motion of the prosecutor the hearing of the case was indefinitely continued and he was allowed to go.

John W. Koehler is charged by License Officer Tremmel with doing business as a saloonkeeper without the required city license. Mr. Tremmel was dispatched to get the offender and his case will probably be decided tomorrow morning. Koehler does business on South Calhoun street, near the city limits.

Officer Lavanway last night discovered a roan horse hitched to a top buggy wandering about the street sans driver. The outfit was stabled at the Fulton livery barn.

Officer Kelley continues to be on the sick list.

The banner bargain sale of the year is now on at Patterson's.

N. Y. EXCURSIONS ABANDONED.

Excursions to New York City, Atlantic City and Montreal, advertised by the Wabash for July 31st, August 7th and 14th, have been abandoned. 23t6

White duck pants at half price during our sale. PATTERSON.

Try Mondamin Meadows milk and cream for your breakfast. Home Phone 1010; Bell 822. 24tf

Patterson's fancy and plain 50c underwear is moving fast at 37½c.

St. Mary's Catholic church congregation held a social in the school hall last evening.

All wool knee pants at 35c during our sale. PATTERSON.

Read the People's Store "ad."

1-4 OFF. - 1-4 OFF.

KRATZSCH BROS.

SUMMER CLOSING SALE.

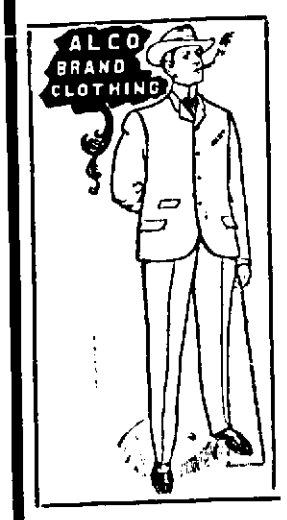

Fine Clothing and Furnishings AT **One-Fourth OFF.**

OUR FALL GOODS ARE PURCHASED AND ARE BEGINNING TO ARRIVE. NOW WE MUST HAVE ROOM FOR THEM.

Our policy is never to carry over goods of any sort if a generous sacrifice will move them.

This "Fourth-Off Sale" Begins Saturday.

618 Calhoun Street.

The People's Store

The Success of Our Great

SEMI-ANNUAL CLEARANCE ...SALE...

Has been a magnificent one from the start. Ask those who have attended it, they can tell you all about it. Every department contributes its entire stock of goods at prices undisputably the lowest ever quoted for such good merchandise. Read the list below, then come and see for yourself. It's a real, genuine Clearance Sale---it's the people's opportunity.

Ladies' and Misses' Suits, that sold for $7.50 and $9.50, go during the sale at $5.90
Ladies' and Misses' Suits, blacks and colors, that were $10 and $12, go during this sale at $7.50
Ladies' and Misses' Suits, blacks and colors, that sold for $12.50 to $15, go during the sale at $9.50
Suits that sold for $19 up to $25 go during this sale at.... $15
All our $25 and $30 Suits cut for this sale to $19
Your choice of any Ladies' or Misses' Jackets that sold for $3.90 to $4.50, during the sale $2.90
Every Ladies' and Misses' Jacket that sold from $5 to $6.90 go during the sale at $3.90
All Ladies' and Misses' Jackets that were $7 to $12, handsome fancy silk and satin linings, go during this sale at.....$5.00
Percale Wrappers, medium and dark, worth $1.25, sale price.. ..... 79c each
Fine Lawn Wrappers, light or dark styles, $1.50 value, at 98c each
Kimonas—Fine Lawn and Dimity Kimonas, were $1, go at 79c each
Your choice of any long Kimona during sale for.....$1.00
House Jackets, sale price ..... 45c each
White Duck Skirts, former price $1.25, sale price 69c
White P. K. Skirts, embroidery insertion trimmed, were $1.50, sale price $1.19
All $2.50 trimmed White P. K. Skirts, sale price $1.90
All $3.50 and $4 fine trimmed White P. K. Skirts, sale price.$2.75
WALKING SKIRTS—75 all-wool Walking Skirts, in brown and black, odds and ends of our $4.50 number, go during the sale at $2.90
3 cases Seersucker Ginghams, worth 12½c, during sale go at, yard 8 1-3c
All our regular 12½c fine fancy Ginghams, Madras Cloths, etc., go at, yard 10c
3 bales yard-wide brown Muslin, worth 5c, sale price, yd....4½c
5 bales yard-wide brown Muslin, worth 6c, sale price, yard.....5c
Several cases very fine quality bleached Muslin, worth 6c, at, yard 5c
10 cases "Hill's" bleached Muslin, only, yard 7c
"Lonsdale" and "Fruit of Loom" bleached Muslins, yard at...7½c
A very fine quality 9-4 brown Sheeting at only, yard.....12½c
25 pieces 9-4 Lockwood brown Sheeting, the very best made, go during sale at, yard 17c
25 pieces 9-4 bleached Lockwood Sheeting, sale price, yard....19c
Mosquito Net, 2 yards wide, all colors and black, per bolt.....33c
25 pieces Turkey red bleached and brown Table Linen, worth 33c, at, yard 25c
15 pieces unbleached and Turkey red Table Linen, worth 50c, sale price, yard 39c
Extra wide bleached and unbleached Table Linen, fine quality, worth 60c, sale price, yard..... 48c
150 dozen large size Cotton Huck and Turkish Bath Towels, worth 7c each, sale price, dozen..... 50c
200 dozen extra large size Linen Huck and Crash Towels, worth 12½c, sale price, each..... 9c
150 dozen fine Hemmed Huck Towels, worth 15c, sale price, each 12½c
60 dozen all Linen Huck Towels, extra large, worth 25c each, at.19c
2 cases fine Bates Bed Spreads go during this sale at, each...$1.00
2 cases extra large size Bed Spreads, worth 90c, sale price, each 75c
3 cases very large Bed Spreads, cheap at $1.25, during the sale go at, each 89c
250 pieces Twill Crash, cheap at 5c, sale price, yard.....4c
2 bales brown Crash, worth 8c, for this sale go at, yard.....6c
100 pieces bleached and unbleached Crashes, worth 10c, at, yard 8 1-3c
All fancy corded, plain white and fancy colored Wash Silks that were 50c, sale price, yard..... 39c
All fancy Waist Silks that sold for 75c and 89c, sale price, yard 59c
125 pieces high-class fancy Waist Silks, were $1.25, go at, yard, ... 98c
Skinners Satin, yard wide, black or colors, sale price, yard...$1.25
50 pieces of the celebrated "Dorothy" Waist Cloths, regular 50c goods, go on special sale at, yard 25c
Read's Lansdowne, black and colors, sale price, yard $1.10
All 25c Summer Corsets..... 21c
All 50c Summer Corsets 39c

Everything in Curtains, Draperies, etc., sold at sale prices.
200 large Brussels Rugs, 30x60, worth $1.50, go at, each.....90c
4 bales Smyrna Rugs, 30x60, worth $2.50, go at, each.....$1.90
3 bales medium size Moquette Rugs go during sale at, each..$1.69
3 bales large size Moquette Rugs go during sale at, each....$2.65
50c and 69c White and Fancy Shirt Waists for.....39c
75c and 89c Shirt Waists go for 59c
$1 White and Fancy Shirt Waists go at.....79c
$1.25 and $1.39 Fine Waists, embroidered, etc., for 98c
$1.75 and $2 Waists go on sale at $1.25
$2.50 and $2.75 Waists during the sale for $1.75
Ladies' $1 White Silk Parasols go for, each.....79c
All $1.25 White and Fancy Parasols for, each.....98c
Silk Parasols that were $1.75 and $2, go at.....$1.25
All $3.00 Fine Silk Parasols to go at.....$1.98
Armour's Witch Hazel Soap, box of 3 cakes.....8c
Packers' Tar Soap, cake.....17c
4711 Glycerine White Rose Soap, only, cake.....12½c
Woodbury's Facial Soap, cake.....17c
Cuticura Soap, cake 19c
Mennen's Talcum Powder, box 15c
A good Ladies' Vest, ribbed, sleeveless, each at.....5c
All Ladies' and Children's Vests, ribbed, that were 15c, go each at 12½c
All Men's Underwear that sold for 25c, sale price, each.....21c
100 dozen Ladies' Corset Covers, go on sale at, each.....10c
20 styles in Ladies' Corset Covers, Drawers and Skirts, go each at 23c
All Ladies' Gowns, Drawers, Skirts, Corset Covers, Chemise, etc., that were 59c, sale price, each 45c
120 dozen Ladies' and Children's Fast Black Hose, worth 12½c, sale price, pair 8 1-3c
150 dozen Children's Fine Black Hose, worth 20c, sale price, pair 10c
100 dozen Ladies' Full Regular Made Hose, Split Foot, were 25c, sale price, pair 19c
100 pieces wide Fancy Ribbons, Satin Taffeta Ribbons, Satin Liberty Ribbons, regular 25c goods, go on sale, yard, at.....15c
120 pieces extra wide Taffeta and Fancy Ribbons—regular 45c goods—to go on sale at, yard 25c
Extra wide Moiree, Taffeta and Satin Ribbons, regular 50c and 59c widths, sale price, yard.....39c
500 dozen all Men's Seamless Half Hose, in Blacks, Browns, Mixtures, worth 12½c, sale price, 3 for.....25c
50 dozen Men's Laundered and Soft Negligee Shirts, were 39c, go on sale, each, at.....25c
Gents' Fine White Madras Soft Shirts, 75c and $1, Monogram Brand, go on sale, each at.....50c
10 cases 8c Lawns and Dimities, go for, yard.....4c
Our 12½c Lawns and Dimities, sale price, yard 8 1-3c
All 15c Lawns and Dimities go at, yard.....10c
Lawns, Swisses and Dimities that were 17c and 20c, sale price, yard 12½c
All 25c Wash Dress Goods go for, yard 19c
All 39c Wash Dress Goods go during sale at, yard.....25c
All our Best Indigo Blue, Black and White, Silver Grey, Red and Fancy Prints, go during this sale at, yard.....4½c
500 pieces Apron Check Ginghams go during sale at, yard.....4½c
200 pieces Amoskeag Apron Check Ginghams, sale price, yard...6c

REMEMBER---Everything in this big store sold at sale prices, whether mentioned in our "ads" or not.

THE PEOPLE'S STORE.

A. Hattersley & Son,
PLUMBERS,
STEAM AND GAS FITTERS,
48 E. MAIN ST.,
FORT WAYNE, IND.

Summer Sickness.

Most people who complain of illness in summer have been careless in eating or drinking. The overheated stomach is powerless to digest unsuitable food. In such cases BLOOD WINE is of great value, quickly restoring the stomach to a normal condition, creating a healthy appetite, and assisting in the digestion of the food. For sale by PELLENS & POLSTER, DRUGGISTS.

...A Big Bicycle Cut...

We have on hand 100 first class Bicycles that we are going to clear out so as to make room for our Fall stock.

The only way we can do this quick is to cut the price on every wheel.

$50 Wheels go at $35.
$40 Wheels go at $25.
$30 Wheels go at $20.

And all sundries will be closed out at correspondingly low prices. Now is the time to buy your wheel or your Bicycle sundries.

Sale will last 30 days.

Come early and make your choice. All wheels guaranteed. Easy payments to all who want this accommodation.

Koehlinger & Baur,
131 East Columbia Street.

Perfect Crown & Bridge Work

The GLOBE SYSTEM of PAINLESS DENTISTRY
GUARANTEED DENTISTRY.
MODERATE PRICES.
812 CALHOUN ST.
OVER SIEVERT'S JEWELRY STORE. - - -
DR. ARCHER, MGR.

A DECEMBER BREEZE FROM THE KLONDIKE

You can have it right here at home for a nominal cost. We furnish the fan. Nature furnishes the air---a combination that can't be beaten. See us and get our prices on - - - - - - - -

Standard Ceiling Fans.
Westinghouse 13-inch Desk Fans,
Wood's Rotary and Stand Fans.

These are the three best makes of fans on the market and cost no more than the inferior kind. Telephone us and we will call and quote prices.

EDMUNDS' ELECTRIC CONSTRUCTION COMPANY,
125 W. Berry St. Phone 262 Main.

PLACED THE LETTER ON FILE

BOARD OF WORKS READS MR. NELSON'S NOTE.

Fort Wayne and Northern Wants to Know About Application for a Franchise.

At the regular meeting of the board of works last night a communication was received from the Fort Wayne and Northern Traction company, through its vice president, S. L. Nelson, manager of the Southwestern. The communication in detail was according to the outline presented in yesterday's Sentinel, the full text being as follows:

"Fort Wayne, Ind., July 22, 1902.—To the Honorable Mayor, Board of Public Works and Common Council of the City of Fort Wayne: Gentlemen: After it was announced in the newspapers of this city that the Fort Wayne Traction company had declined to accept a franchise offered to it by the city, for the extension of its lines and furnishing additional city service, the undersigned addressed a communication to you, offering to accept a franchise on the same terms offered to the Fort Wayne Traction company and to deposit five thousand dollars ($5,000) as a forfeiture on failure to carry out the contract.

"We received a communication from the board of public works, asking us to designate the route and streets desired, which we did some two weeks or more ago. We also submitted a form of contract, since which time we have received no response from either of you.

"Having made this offer and come to the aid of the city at a time when no other company was offering the service on as favorable terms, we feel that our proposition ought to receive consideration and either be accepted or rejected. We named streets desired, but are willing to make such reasonable changes in the route and streets as will best subserve the public, to sell seven (7) tickets on the cars for 25 cents, and construct the lines agreed upon within eighteen months from the date of contract.

"We are ready to meet you at any time and if an agreement be reached upon the terms designated, or a reasonable modification of the same, to forthwith deposit $5,000 as a guarantee of good faith for the performance of our contract.

"We ask that our proposition be acted upon immediately, as other contemplated extensions are being held in abeyance on account of the delay in this matter.

"Respectfully submitted,
"The Fort Wayne and Northern Traction Company.
"By S. L. Nelson,
"Vice President."

NOT ACTED UPON.

Nothing was done with the communication except to formally receive and file it. Officially it was not discussed, but informally it was thought best to hold the communication in abeyance for a few days and await the report of the special council committee of the committee of the whole, which is supposed to make recommendations regarding lines along and through the same territory contemplated in the Fort Wayne and Northern's application. The council has been earnestly for more than a month endeavoring to promote an amicable arrangement with the Fort Wayne Traction company and the problem now seems so near a solution the board suggests that the official report of the council be at least awaited before the application of the new company is reduced to the form of a contract.

OTHER BUSINESS.

The only other business was the approval of the assessment rolls for sidewalks and grading on Creighton avenue, Lantenier street and for paving East Columbia street. The board decided to use iron rock block for alley pavements recently ordered, and C. E. Moellering was awarded the contract for the several improvements. A petition for the opening of McLachlan street, south to Esmond street, was received and the engineer was instructed to prepare plans.

GREAT GREEN TAG SALE.

TOMORROW

The Last Saturday of July, 1902...

We shall give values that'll astonish the most skeptical bargain seeker in this state and fill our store with a throng of delighted buyers that'll long remember the STUPENDOUS BARGAINS that we now place within easy reach of all, matters not how limited their means. Our gigantic values and upright business methods are the important factors that have made WOLFFS' the greatest trading emporium of Northern Indiana, where man, woman or child can congregate and buy with a feeling of absolute security, knowing full well that they can effect a saving here of fully 40 per cent. on all purchases or their money will be refunded without argument.

Store Open Tomorrow Night Till 11 O'clock.

WOLFFS'
THE LARGEST AND BEST CLOTHING, HAT, SHOE AND FURNISHING HOUSE IN NORTHERN INDIANA.
Calhoun Street, Opp. Court House.

Don't Miss Our Great Green Tag Sale
And save money on Trunks, Traveling Bags, Suit Cases and Lunch Boxes.

IN JUSTICES' COURTS.

The Pompey assault and battery case tried before a jury in Bullermann's court yesterday, resulted favorably to the defendant, who was acquitted. The suit brought by Mrs Pompey charging her husband with desertion was dismissed by the prosecutor, it being found that the plaintiff had real estate in her own name and had personal property besides.

This morning Frederick Halle, of Marion township, was fined $1 and costs on a plea of guilty to committing assault and battery on John K. Drebert, a neighbor. A surety of the peace case against Halle is being tried before France this afternoon and presents some ludicrous phases. Judge Dreibelbiss is Halle's attorney and he drew from Drebert the admission made with a bombastic display of bravado that he wasn't afraid of anybody or anything; that he was a big man and could whip his weight in most anything except wildcats; that he wouldn't run from anybody and that he is about the best man that walks around in his township. Halle, the man of whom he is afraid, on the other hand, is a man of slender build, is sickly and is subject to epilepsy from which he has suffered for eighteen years. The fun that Judge Dreibelbiss had with Drebert was refreshing to the court as well as to the lobby; in fact, it was generally enjoyable to everyone except the plaintiff. After this case is decided Drebert will answer to a charge of assault and battery preferred by Halle in Huser's court.

LOCAL LINES.

Miss Clara Drummond is visiting friends in Grand Rapids.

Born, to Mr. and Mrs. Will Crighton, this morning—a son.

Attorney E. V. Harris has gone to Waterloo on legal business.

Miss Lurtta Pierson has left for visits in Chicago and St. Anne, Ill.

SELL LOTS AT LIVELY RATE

SEVENTY-FIVE IN NEW ADDITION ALREADY TAKEN.

Commercial Land Company Will Apportion Tracts by Lot When Enough are Sold.

The building lots in the new factory addition offered by the Commercial Improvement company are moving at a lively rate, and up to noon today more than seventy-five had been sold at $250 each.

The committee in charge of solicitation has been working energetically during the past few days, and at least 100 lots must be sold in order to provide buildings for the new steel casting plant. While difficulty is met in some quarters in disposing of the lots, the committee is in no wise discouraged, and one of the encouraging accomplishments of the campaign was that of W. F. Graster this morning. In a space of twenty minutes at the Woodworth drug store, Mr. Greater disposed of six of the lots.

After a sufficient number of the lots have been sold the purchasers will be notified to attend a meeting, at which the selection of the lots will be made by lot, thus giving each purchaser an equal chance with all others to secure the most valuable lots in the tract. The first installment of lots selected will be those immediately adjoining the site of the steel casting works.

Buy your black suit during our sale.
PATTERSON.

Read the People's Store "ad."

Unparalleled price advantages at Patterson's.

Rev. W. W. Raymond, of Marion, is at the New Aveline.

DECIDED AT LAST!

By Order of the Court

THE MILLINERY STOCK OF CHAS. DAUGHERTY

Is Now Being Sold Without Regard to Cost. Every Lady Invited to Attend.

Misses Brockway & Bailey, In With Miss Lowry, Next to Wayne Dry Goods Co.

Women love a clear, healthy complexion. Pure blood makes it. Burdock Blood Bitters makes pure blood.

A wheelman's tool bag isn't complete without a bottle of Dr. Thomas' Eclectric Oil. Heals cuts, bruises, stings, sprains. Memarsh over pain.

Ten thousand demons gnawing away at one's vitals couldn't be much worse than the torturer of itching piles. Yet there's a cure. Doan's Ointment never fails.

A boon to travelers. Dr. Fowler's Extract of Wild Strawberry. Cures dysentery, diarrhoea, seasickness, nausea. Pleasant to take. Perfectly harmless.

THE
Greatest Household Remedy
Dr. TIZZARD'S
"SEDATINE"
(Trade Mark Registered)
Doctors use it
Physicians prescribe it
Professional Nurses recommend it
Has No Equal for
Rheumatism, Neuralgia, Gout, Wounds, Cuts, Bruises, Sprains, Toothache, Earache, Frosted Feet, Burns, Insect Bites and Sore Throat. Will not burn, blister, stain or soil linen.
25 Cents and $1.00 per Bottle
Sold by all leading Druggists everywhere
Manufactured by
Sedatine Manufacturing Co.
PHILADELPHIA, PA.
Carried in stock and sold at
Pelleus & Polster, Druggists, Corner
Calhoun and Wayne Sts.

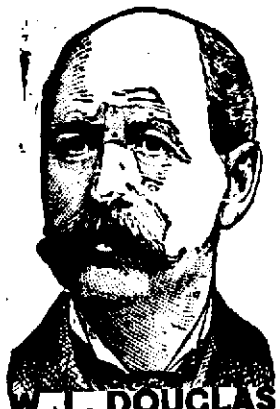
W. L. DOUGLAS
$3.50 SHOE UNION MADE
Established 1876. For more than a quarter of a century the reputation of W. L. Douglas $3.50 shoes for style, comfort, and wear has excelled all other makes sold for $3.50.
W. L. Douglas $3.50 shoes are worn by more men in all stations of life than any other make, because they are the only $3.50 shoes that in every way equal those costing $5.00 and $6.00. A trial will convince you.
W. L. Douglas $3.50 shoes are the standard of the world. These are the reasons W. L. Douglas makes and sells more men's $3.50 shoes than any other two manufacturers.
1899, Total Sales, First Six Months, $1,103,820.00
1902, Total Sales, First Six Months, $2,340,000.00
The best imported and American leathers. Hey's Patent Calf, Enamel, Box Calf, Calf, Corona Colt, Vici Kid, Nat'l Kangaroo.
BOYS' SHOES, $2. YOUTHS', $1.75.
Fast Color Eyelets used exclusively.
CAUTION! The genuine have W. L. Douglas' name and price stamped on the bottom.
Shoes by mail, 25 cents extra. Catalog free. W. L. DOUGLAS, Brockton, Mass.
FT. WAYNE STORE: 80-82 Calhoun St.

The Medicine
That Your Doctor
PRESCRIBES for you is the BEST medicine to take, if it is prepared as he specifies on his prescription. Bring his prescription to us, and there will be no question about accurate preparation.
We are careful, thorough and use only best quality fresh materials in all prescription work.
Gross, the druggist, a legitimate drug store where true pharmacy is practiced. Phones: Home, 100. Bell, 432.

Weighed in the Balance

And found to meet requirement. The flour products of the City Mills stand in the front rank of foodstuffs. The brands of "Hungarian Process" or "Silver Dollar Patent" are well known and give universal satisfaction. These flours are made from the best selected wheat and by up-to-date methods of roller mill grinding. Ask your grocer for "Hungarian" or "Silver Dollar." Take no others "just as good," but insist upon the best.
C. Tresselt & Sons.

BASE BALL.

Just opposite to Wednesday, yesterday was a poor day for base ball, although some very good games were played, but not many of them, there being only six pulled off against fourteen the day before. None were scheduled in the American association and rain at Baltimore and Philadelphia settled the business at those two cities. But talking about games, there certainly will be no living in the same ward with St. Louis from this time on. Pittsburg went down before the Missourians for the second time, being the first time this season that Pittsburg was defeated on consecutive days by the same club. If St. Louis should happen to win again today the 1904 exposition would have to be postponed until after the city had settled down again to normal conditions. Chesbro—the mighty Chesbro—was the victim and more runs were made off him yesterday than have been made in the aggregate during the six previous games he pitched. Indeed, he suffered worse than any other pitcher in the league yesterday, there being 9 runs in the Pittsburg-St. Louis games, while an aggregate of only 10 was made in the other three games. The total attendance at four cities was 15,700, Boston being low with 400 and Chicago high with 8,000. In the American league Boston was shown up in great style, 4,777 people turning out to see the Americans play, while only 400 witnessed the National game at the same city. There were 8,176 people in attendance at two games. The results can be found below:

NATIONAL LEAGUE.

—Yesterday's Results.—

Brooklyn, 0; New York, 2.
Philadelphia, 1; Boston, 2.
Pittsburg, 4; St. Louis, 5.
Cincinnati, 2; Chicago, 3.

—Games Today.—

Cincinnati at Chicago.
Brooklyn at New York.

AMERICAN LEAGUE.

—Yesterday's Results.—

Cleveland, 1; Washington, 3.
St. Louis, 3; Boston, 4.

—Games Today.—

Chicago at Baltimore.
Cleveland at Washington.
Detroit at Philadelphia.
St. Louis at Boston.

AMERICAN ASSOCIATION.

—Yesterday's Results.—

No games scheduled and none played.

—Games Today.—

Louisville at St. Paul.
Indianapolis at Minneapolis.
Toledo at Kansas City.
Columbus at Milwaukee.

SHAMROCK'S DEFEATED.

The Shamrock's were defeated at Columbia City yesterday by a score of 14 to 7. The game was uninteresting throughout, the Shamrock's not playing in their usual form. The Columbia City team was made up largely of talent imported for the occasion. The score:

Col. City	0	0	3	0	0	0	7	4	*	—14
Shamrocks	0	0	0	4	0	0	0	3	0	—7

STORMS CAUSE DAMS TO BREAK.

Irwin, Pa., July 25.—Not a manufacturing establishment in town was running today as a result of last night's storm. The breaking of the two dams flooded the entire western part of Irwin and at Coal Hollow, houses, bridges and railroad sidings were washed away. The big Westmoreland car shops were damaged to the extent of thousands of dollars. In the country many coal shafts are flooded and dozens of bridges have been destroyed. The hail cut all the oats and corn to the ground and everything in the nature of vegetation is destroyed. Near Washington the creek overflowed its banks and a passenger train bound for Waynesburg, with 100 passengers, was held up nearly all night.

HERSHFELDER IS HOME.

Henry Hershfelder, who was viciously assaulted at Hanna and Washington streets Wednesday night, left Hope hospital yesterday afternoon and is now at his home on Cochran street. It is said he is still suffering considerably from injuries sustained in the melee. The police department is still gathering evidence in the case.

BORALMA'S FAST MILE.

Race Track, Cleveland, July 25.—Boralma worked a mile today in 2:00¼; last half in 1:02; last quarter, :30¼.

THE MARKETS.

Chicago, July 25.—September wheat opened ⅛@¼c to a shade lower at 72c to 72⅛c on slightly lower cables, fair receipts and dull trade. There was plenty of September to be had from big interests and the option eased off to 71⅞c, but steadied later at the even figures. A few showers were reported, but the weather map was considered favorable rather than otherwise. The contract grading still continues normally small. Local receipts were 205 cars, 2 of contract grade. Minneapolis and Duluth reported 202 cars, making a total for the three points of 407 cars against 423 last week and 357 a year ago. Argentine shipments were 407,000 bushels against 296,000 bushels last year.

Trade continued dull and the pressure was light. September dipped to 71⅜c and closed weak, ⅜@½c down at 71⅜c.

Corn opened easier on fair offerings and good receipts. There were 61 cars of contract out of 247 received today. September opened ⅛c to ¼c down at 61c to 60⅞c, dipped to 60⅜c, but steadied a trifle higher. Cables were firm. Trade was dull, restricted by fears of July manipulation. The near future was offered at 67c and sold at 66⅞c.

There was fairly free offerings of July corn and the price broke, closing weak, ½c down at 65½c. This influenced September to dip to 60⅜c and brought a weak close for that option ⅞c down at 60⅛c.

July new oats made the new record of 72c at the opening. It was said that the long interests would have allowed the shorts to settle yesterday at 70c, but they refused. After one or two small covers July advanced to 71c. September opened ⅛c up to unchanged at 34⅝c to 34½c in sympathy with July. Receipts were fair at 140 cars and some stuff was offered. September declined to 34⅜c and steadied.

Provisions had the strong support of the packers today, but it seemed to be only for the purpose of selling plenty of stuff on the hard spots. Hogs were higher at the yards and influenced the advance. September pork opened 2½c to 15c up at $17.37½ to $17.70 and steadied near $17.60; September lard started 5c to 10c up at $10.90 to $10.95 and touched $11.00, and September ribs 5c up at $10.60 and sold at $10.62½.

THE CLOSE

Prices at the close were as follows:
Wheat—July, 76⅛c; Sept., 71⅞c; Dec., 71⅛@71¼c; May, 73⅝c.
Corn—July, 65½c; Sept., 60⅛c; Dec., 46c; May, 43⅛c.
Oats—July, 30½c; new, 70⅛c; Sept., 30⅛c; new, 34⅛c; Dec., 29⅝c; new, 32½@32⅝c; May, 33⅛c.
Pork—July, $17.25; Sept., $17.37½; Oct., $17.40; Jan., $16.17½.
Lard—July, $10.80; Sept., $10.92½; Oct., $10.55@10.57½; Nov., $9.95; Dec., $9.25; Jan., $8.95; May, $8.90.
Ribs—July, $10.47½; Sept., $10.50; Oct., $10.25; Jan., $8.32½.
Flax—Cash N. W., $1.52; S. W., $1.45; Sept., $1.30; Oct., $1.32½.
Timothy—Aug., $4.40; Sept., 4.05; Oct., $3.95.
Clover—Cash, $8.30; Oct., $8.30@8.32.

BUTTER, CHEESE AND EGGS

Chicago, July 25.—Butter—Market steady; creameries, 17@20½c; dairies, 16@19c.

Cheese—Market steady; twins, 10c; daisies, 10½@10¾c; young Americas, 10½@10¾c.

Eggs—Market steady, 18c.

CHICAGO LIVE STOCK.

Chicago, July 25.—Cattle—Receipts, 2,500; market lower. Good to prime steers, $7.85@8.70; poor to medium, $4.50@7.75; stockers and feeders, $2.50@5.25; cows, $1.50@5.50; heifers, $2.25@6.50; canners, $1.50@2.50; bulls, $2.25@5.25; calves, $2.50@6.50; Texas fed steers, $4.00@5.75; western steers, $5.00@6.50.

Hogs—Receipts today, 9,000; tomorrow, 8,000; left over, 5,917; market 10c higher. Mixed and butchers, $7.15@7.95; good to choice heavy, $7.70@8.02½; rough heavy, $7.20@7.50; light, $6.75@7.65; bulk of sales, $7.40@7.50.

Sheep—Receipts, 8,000; sheep steady; lambs steady to lower. Good to choice wethers, $4.25@5.00; fair to choice mixed, $2.75@4.25.

THE DAY ON WALL STREET.

New York, July 25.—There was much confusion and irregularity in the opening movement of prices indicating a continuance of yesterday's mixed realizing and buying. St. Louis and San Francisco shot up 2½ and Southern Pacific on running sales rose an extreme ⅞. Louisville and Atchison preferred made good fractional gains. Among the losses Baltimore and Ohio were conspicuous with a large fractional decline. Rock Island opened off ½ and rallied a point.

The grangers fell into the background in point of speculative interest and the southern group was brought forward as leaders. Louisville headed this division with a rise of 2¾ and Illinois Central moved up 2¾ simultaneously. St. Louis and San Francisco second preferred and Nashville, Chattanooga and St. Louis gained over a point. Some of the southwesterns were heavy and Rock Island was very erratic on a point range. The market in general was spotty and interest shifted from one stock to another. Other strong stocks included Amalgamated, Tennessee Coal, Chicago and Eastern Illinois, Denver and Rio Grande, Pacific Mail and Fuller Construction, which was a point or more better. Sugar wiped out its loss. Declines reached 4 points in Anaconda, 3 in Rubber Goods preferred and 1 in Grass Twine and Kansas City Southern preferred. Prices all around were lower at 11 o'clock. St. Paul, Rock Island, Illinois Central and Louisville reacting from 1 to 1¾. Union Pacific and Atchison fell below yesterday's close.

The market continued very uneven, stocks rising vigorously in new quarters, while others suffered from liquidation. Western Union made an abrupt decline of 3⅛. New York Airbrake, General Electric 2¼ and Great Northern preferred 1½. Meanwhile the St. Louis and San Francisco stocks were rising, the common touching 75¼. The regular leaders moved fitfully until the eastern trunk lines and Missouri Pacific took the lead. The purchases of these stocks were very large, resulting in a gain of 2¼ in New York Central, 2¾ in Pennsylvania and 1¼ in Missouri Pacific. The grangers and southern stocks joined the rally, St. Paul reaching 189⅜, its best figure of the movement. The Pacifics improved and Manhattan and Brooklyn Transit showed strength.

Bonds were steady at noon.

FORT WAYNE MARKETS.

Fort Wayne, July 25.—Spring wheat, $4.00@4.50; winter, bbl., $3.75@4.25; Graham, $1.75 per cwt.; buckwheat, $2.05 per cwt.; corn meal, bolted, $1.50 per cwt.; corn meal, unbolted, $1.50 per cwt.

Wheat—75c bu.
New Wheat—71c bu.
Corn—60@63c bu.
Oats—50@51c bu.
Timothy Seed—$2.70@2.50 bu.
Rye—55c bu.
Cloverseed—$4.00@4.50 bu.
Barley—55c bu.
Chop Feed—$1.40 per cwt.
Oil Meal—$1.50 per cwt.
Flax Seed—$1.75.
Hides—Green, 7c; salted, 8c.
Calf Hides—Green, 9c; salted, 10½c.
Wool—Unwashed, 17c; washed, 22c.
Bran—Ton, $20.00.
Shorts—Ton, $20.00.
Middlings—Ton, $22.00.
Hogs—On foot, $7.00@7.25.
Sheep—On foot, $3.50@5; dressed, 7@8c lb.
Lambs—On foot, $4.50@5; dressed, 9@10c lb.
Beef cows—On foot, $2.50@3.50; dressed, 4½@5½c lb.
Steers—On foot, $5@5.50; dressed, 7@8c lb.
Calves—On foot, $5@5.50, dressed, 8c lb.

CITY HAY MARKET.

Old Timothy—$11.00@13.00.
New Timothy—$6.00@7.00.
Clover—$5.00@6.00.
Mixed—$7.00@8.00.
Straw—$4.00@5.00.

PRODUCE.

Butter—21@22c lb.
Butter—Creamery, 22c lb.
Eggs—16c doz.
Lard—10½@11c lb.
Live Chickens—10c lb.
Spring Chickens—25@30c each.
New Potatoes—50c bu.
Beans—$1.75 bu.
Onions—50c bu.
Honey—14@18c lb.
Apples—75@90c bu.

HAS FINAL INTERVIEW.

Rome, July 25.—Bishop Thomas O'Gorman, of Sioux Falls, South Dakota, had a final audience of Cardinal Rampolla, the papal secretary of state today. They discussed the Philippine situation and the importance of selecting a suitable candidate for apostolic delegate, but no name was mentioned. The bishop leaves Rome tomorrow and sails from Genoa for New York on the steamer Hohenzollern, July 30. He goes first to Oyster Bay, L. I., to present President Roosevelt with the letter and gift of the pope. Thence the bishop will go to Washington to deliver Cardinal Rampolla's letter to Secretary Hay.

ABOUT THE COURT HOUSE.

The case of the state ex. rel. Nora Carpenter vs. David Baker has been appealed from Bullermann's to the circuit court. The action was on paternity charges made by the Carpenter girl against Baker, who is a well-to-do farmer and grandfather living in the southwestern part of the county.

The county commissioners will be in session tomorrow.

Josephine Boehm sues Barnett M. Boehm for divorce and possession of certain personal property.

Sheriff Stout will return tomorrow from a flying trip to Lake Geoge.

Dr. and Mrs. N. C. Browand and Miss Mary Thomas, of Garrett, are in the city.

ECLIPSE
BIKES AND
BUGGIES.
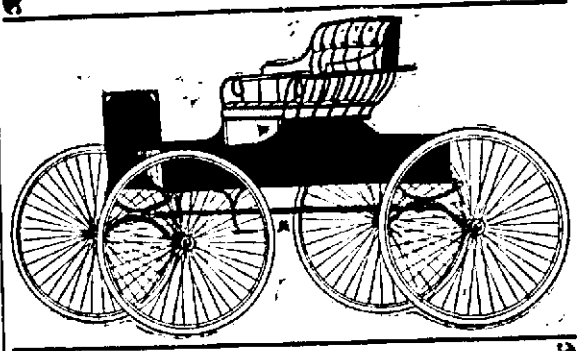
If you wish to buy a nice vehicle at a reasonable price, call at our factory.
We manufacture a full line of
Carriages, Stanhopes, Concord Wagons, Bike Surreys, Moyer Wagons, Run-a-Bouts, and Light Spring Wagons.
Eclipse Buggy Co.,
Wall and Nelson Streets.

There Is a Time for Everything...
...And Now is the Time to Buy
A Lawn Mower.
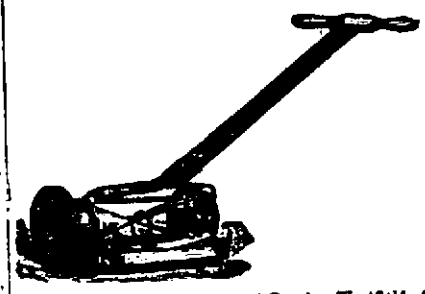
We have a complete line of Dandy, Westfield, Quaker City and the Great American Ball Bearing Lawn Mowers.
Also Lawn Rakes and Sickles, Rubber Hose and Reels.
H. Pfeiffer & Son,
9 East Columbia St. Screen Doors and Windows.

10,000 Made Happy Treated and Cured by DR. GASAWAY.

WE TREAT AND CURE Nervous Debility, Nervous Prostration, Mental Depression, Impotency, Sexual Weakness, Scrofula, Tumors, Rheumatism, Syphilis, Hydrocele, Varicocele, Stricture, Pimples, Catarrh, Bronchitis, Loss of Appetite, Liver and Kidney Troubles, Constipation, White Swelling, Varicose Veins, Etc.
LADIES—All diseases peculiar to your sex successfully treated. You may consult us in confidence, no matter what the trouble may be.
YOUNG MEN, who suffer from despondency, loss of energy, failing memory, nervousness, palpitation of the heart, weak back, stunted development, increasing nervous exhaustion and wrecked or lascivious dreams. You may be in the first stage, but are fast approaching the last. Do not let false pride or sham modesty prevent you from obtaining relief now. You can positively be restored to manly vigor.
MIDDLE AGED MEN—Old men who suffer from premature old age, as a result of youthful indiscretions or excess of later years; who are troubled with too frequent evacuations of the bladder, or by finding a milky or ropy sediment in the urine; and on account of this unnatural waste and loss of vitality are unfit for business or marriage. You can positively be restored to manly vigor.
DISCHARGES CURED in 5 days by our new method. No danger of stricture. No injection used.
BLOOD POISON—We cure Blood Poison, no matter how long standing.
INFLAMMATION of Prostrate Bladder, Gleet, etc., instantly relieved and permanently cured.
VARICOCELE cured in 5 days by our special treatment. No detention from your daily work.
You take no chances treating with us. References: Banks, newspapers and the best business and professional men in the city. Established 1897.
Delays are fatal. Consult us at once. Consultation free to all. Office hours from 9 a. m. to 9 p. m. Sundays 9 a. m. to 12 m.
DR. GASAWAY & CO.
THE RELIABLE SPECIALISTS,
NO. 29½ EAST BERRY STREET. FORT WAYNE, IND.

ALL AFFLICTED with a cough of long standing resulting from la grippe or weak lungs, or hemorrhages, should try my cough and lung syrup, an old Indian remedy made of roots and herbs; it has never been known to fail. Call at 27 Fairfield Avenue. 10-14-tf

MONEY TO LOAN—Money to loan at 6% and 5 per cent. With privilege of partial payments; also money loaned on personal security; property for sale. F. A. and F. P. Randall, Bass Block, Fort Wayne. 6-4-tf

BRUSHES, WHISKS, ETC.
Call and examine our large stock of Cloth and Hat Brushes, Whisks and Feather Dusters. We give this department our particular attention and are always prepared to offer a large variety of every grade and style at most reasonable prices.
We also carry a large line of Complexion, Bath and Hair Brushes and Brushes of every description.
Bath Caps, 50c.
Ranke & Nussbaum,
Pharmacists. 828 Calhoun St.

Dr. Ranke,
FT. WAYNE, IND.
Lau Blk, Calhoun & Washington Sts
Rooms 12. Hours 8-12, 1:30-4, 7-8.
Practice Limited to Diseases of the
EYE, EAR, NOSE, THROAT.
Glasses Adjusted.

DOCTOR
CHAS. C. F. NIESCHANG,
Office
108 W. Jefferson Street.
Near Cor. Calhoun.
Hours—1 to 4, 6 to 9 p. m. Home 'Phone, 1225.

SALARLY LOANS
Come in and tell us how much you want and how long you want it; tell us who you are, and if you are working on a salary for responsible parties, we will let you have the money on your own name, without mortgage or security, confidentially and without repossessing your employer; can pay it back in instalments as you prefer, weekly or monthly.
FORT WAYNE LOAN CO.,
Established 1896. Room 2, second floor, 705 Calhoun Street.
Opposite Court House.

Dr. Bulson
Office and Residence 219 West Wayne St.
FORT WAYNE
EYE, EAR, NOSE AND THROAT
GLASSES ADJUSTED

REMOVAL!
Dr. Carrie B. Banning
Has removed her office and residence to No. 1128 West Washington street.
Home Phone 1773.

AN HONEST DOCTOR
ALL DISEASES
AND
WEAKNESSES OF MEN.
From whatever cause arising, quickly and permanently cured at the old reliable
Indiana Medical Institute,
No. 10 West Wayne St.
Established in 1879.
These Physicians Cure Where Others Fail.
High integrity and honor, skill and experience, expert treatment and positive cures are the attributes that have made THE INDIANA MEDICAL INSTITUTE famous throughout the land for the past twenty years.
SPECIAL NOTICE.
For 20 years the Indiana Medical Institute has been a fixed fact, and it will remain so. It is as standard as American gold.
The success of Dr. Tucker as a specialist consists in his knowing how to treat all Private and Chronic Diseases better than any other doctor in this state, and it is this knowledge that has given him his immense practice. Most of the unhappiness, sorrow, misery and suffering in this world comes from being sick. If you are sick call on DR. TUCKER, AT THE INDIANA MEDICAL INSTITUTE, NO. 10 WEST WAYNE STREET.
J. W. Younge, A. M. M. D.
PRESIDENT.

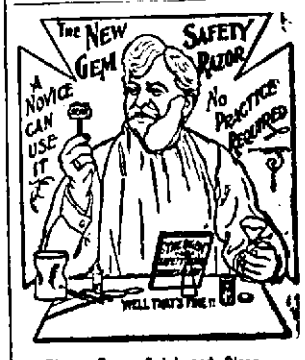

Shaves Easy, Quick and Clean.
The strongest as well as the mildest beard, without the slightest danger of cutting the face. No gentleman's room complete without a GEM.
F. M. Smith & Co.
LEADING CUTLERY DEALERS
SELL THEM. ASK TO SEE SET NO. 21.

Dr. R. P. White
EYE, EAR, NOSE AND THROAT.
SURGEON.
OFFICE WHITE NATIONAL BANK
Rooms 3 and 4.
GLASSES ADJUSTED.
Office hours are 9 to 12—1:30 to 4. Home 'phone, office, 698; residence, 676.

A Weak Stomach

Indigestion is often caused by overeating. An eminent authority says the harm done thus exceeds that from the excessive use of alcohol. Eat all the good food you want but don't overload the stomach. A weak stomach may refuse to digest what you eat. Then you need a good digestant like Kodol, which digests your food without the stomach's aid. This rest and the wholesome tonics Kodol contains soon restore health. Dieting unnecessary. Kodol quickly relieves the feeling of fulness and bloating from which some people suffer after meals. Absolutely cures indigestion.

Kodol Nature's Tonic.

Prepared only by E. C. DeWitt & Co., Chicago. The $1. bottle contains 2½ times the 50c. size.

SOLD BY MEYER BROS. & CO., DRUGGISTS.

Fifty Dollars For Fifty Weeks.

A NEW PLAN.

It often happens that ready cash is badly needed.

In such cases come to us at once.

You can borrow money from us on your furniture, piano, team, fixtures or other personal property of value without removal.

You can get any amount from $5 to $100.

You can get it on short notice.

You can get it from 3 to 12 months' time.

You can pay it back weekly, monthly, quarterly or as you may desire.

You will have the use of both the money and property.

You will be treated courteously.

You will receive honorable, satisfactory dealings.

Your business will be held strictly confidential.

If you owe a balance to any other firm or furniture store we will advance you money to pay them off.

You can get some additional money for other purposes if you wish.

You can get a $40 loan for 50 weeks.

You can pay it back at $1.20 per week.

You can get any other amount for the same time at same proportions.

We make loans to salaried people who are permanently employed by reliable firms on their personal note without security.

We loan on diamonds, watches, etc., left in pledge.

Call on us when you need money.

Fort Wayne Loan Co.,

Established 1896. Room 2, second floor, 706 Calhoun St.

Opposite Courthouse.

S. BASH & CO.

Have opened a FEED STORE department at their north-side Hay Barn on the L. E. & W. R. R. track.

Special prices made on hay, chop feed and mill feed of all kinds.

CHRONIC DIARRHOEA

For the Hundreds of Comrades of the Grand Army who contracted chronic diarrhoea while in the service, a pleasant and sure specific is at last obtained in

Black Swamp Blackberry

which corrects the tendency of the bowels to and constant purging, strengthens the feeble organs and regulates evacuation. Black Swamp Blackberry is the best remedy also for Flux, Cholera, Cramps, Dysentery and other Bowel Complaints. Always have a bottle in the house.

25c and 50c a Bottle.

"I contracted camp diarrhoea while in my country's service. I found Black Swamp Blackberry to be the best remedy for it and I heartily recommend it to my comrades. —J. W. HOWELL, Co. A, 123d O. V. I., Kenoshia, O."

B. G. HARTER & CO., Mfrs. Toledo, O.

SOLD BY DRIER & BRO., AND C. B. WOODWORTH & CO.

BEST FOR THE BOWELS

If you haven't a regular, healthy movement of the bowels every day, you're ill or will be. Keep your bowels clean, and be well. Force, in the shape of violent physic or pill poison, is dangerous. The gentlest, easiest, most perfect way of keeping the bowels clear and clean is to take

CANDY CATHARTIC Cascarets

THEY WORK WHILE YOU SLEEP

EAT 'EM LIKE CANDY

Pleasant, Palatable, Potent, Taste Good, Do Good, Never Sicken, Weaken or Gripe: 10, 25 and 50 cents per box. Write for free sample and booklet on health. Address

Sterling Remedy Company, Chicago or New York.

KEEP YOUR BLOOD CLEAN

THE MARVEL CORN REMEDY

Positively removes Corns, Bunions, etc.

The only corn remedy guaranteed not to cause the least soreness.

For sale by all druggists.

CLOSE TOMORROW

WABASH LISTENS TO PETITION OF BOILERMAKERS.

NED CRAWFORD IS MARRIED

FINDS A BRIDE IN BELLEVUE—EVENT A SURPRISE.

GROWTH OF A RAILROAD

INTERESTING SKETCH OF THE NORTHWESTERN.

Tomorrow there will be an exodus of boilermakers from the city that will badly cripple those shops that attempt operations. The occasion for this exodus is the boilermakers' excursion to Bawbeese, which has been previously referred to by The Sentinel. A week ago the boilermakers in the Wabash shops sent a petition to Master Mechanic M. R. Coutant to close that department of the shops tomorrow, and this morning they received notice that the petition would be granted. Mr. Coutant went even farther and issued instructions to close other departments also, retaining only a few men in each to do work which cannot be put off. Many of the machinists, blacksmiths, tinners and carpenters will, therefore, avail themselves of the opportunity to attend the picnic at Bawbeese. Ample provision has been made by the Lake Shore to handle the crowd, and if it is not a large one it will be because the weather is very disagreeable.

MARRIED AT FREMONT.

Ned Leland Crawford and Miss Grace May Lynch, of Bellevue, were married at Fremont, Ohio, last Wednesday afternoon, Rev. A. G. Lane performing the ceremony. The groom is employed as night man in the Nickel Plate restaurant in this city and with his bride is now at that hostelry. Concerning the wedding, the Bellevue Gazette says: "The bride is the daughter of Mrs. George Schuler, of this place. The wedding was a very quiet affair and was something of a surprise to the friends of the young couple. Mr. Crawford came home from Fort Wayne Wednesday morning. His bride, who had been visiting friends in Fort Wayne, accompanied him home. In the afternoon they slipped over to Fremont and returned home man and wife. Mr. and Mrs. Crawford left on the excursion train on the Nickel Plate for Fort Wayne, where they expect to make their future home and whither they go accompanied by the best wishes of friends."

BEGINNING OF GREAT SYSTEM.

It is interesting to know that the Galena and Chicago Union railroad, incorporated on January 16, 1836, and built from Chicago to Galena, was the nucleus of the present Northwestern system, with its 8,800 miles of track. A curious feature in the charter of this old road was the provision that if the incorporators desired they might make it a good turnpike road instead of a railroad, so uncertain was then the future of the city of Chicago and the great west.

After ten miles of the road was completed to the Desplaines river the projectors became frightened, and nothing more was done until 1846, when a large convention was held at Rockford, with a view of reviving the project. Popular subscription became necessary to build the line, and the first sixteen miles were finally completed on October 1, 1848. On October 10, of the same year, the brig Buffalo brought the first locomotive to Chicago. It was called the Pioneer, and can be now seen in the Field Columbian museum. Ten days later a party of directors and newspaper men took a trip over ten miles of the road, whose equipment consisted of six freight cars, one passenger coach and the Pioneer. Before the completion of the road to Fox river the chief engineer predicted that the resources of the country might in time furnish business enough for two trains each way per day for two-thirds of the year, and one train each way for one-third of the year.

By January 22, 1850, the road had been extended to Elgin, and the line from Elgin to Rockford was built in 1852, and from Rockford to Freeport in 1853. Upon the completion of the latter line the company decided to seek a more direct outlet to the river, and the line from Turner Junction, now West Chicago, to the Mississippi river at Fulton was projected and completed December 10, 1855.

The river was crossed by ferry until the completion of the bridge in 1865, and the road from Clinton to Cedar Rapids was constructed in 1858, to Marshalltown in 1862, to Boone in 1865, and to the Missouri river in 1867. In that year one passenger train daily was sufficient to take care of the traffic between Chicago and Council Bluffs, and twenty-eight hours were required for the journey. In 1869, upon the completion of the Union Pacific, 109 hours were consumed in the journey from Chicago to the coast. At present the trip on the overland limited is seventy-one and one-half hours to the coast and less than thirteen hours to the river.

CHAS. STANFORD HEARD FROM.

Jeremiah Stanford, for many years employed in the tank department of the Pittsburg shops, is in receipt of a letter from his son, Charles Stanford, now a member of H troop, Fifteenth cavalry, in the Philippines. The young man has been in that country fifteen months and writes a very cheerful letter concerning the situation there. He says he is enjoying good health and he sends his regards to all his friends. Enclosed in the letter was a clipping from a Manila paper giving some wholesome information to young men, which Charles heartily endorsed and requested published in The Sentinel. Unfortunately, the reporter lost the slip and cannot comply with the young man's request. Charles Stanford when in this city was employed at the Fort Wayne spoke factory and later in the Berghoff brewery.

TWO MEN HURT.

Two Grecians, one an employe of the Bass foundry and the other a visitor at that place, were injured in the car wheel department yesterday. Morea George, the visitor, was showing a friend how he could handle a car wheel and the heavy piece fell and crushed his right foot. Abella Nazzer, the employe, had his left hand caught in the rigging of the hoisting crane and the second finger was torn in two at the first joint.

CHESTER DURNELL VERY SICK.

The railway and other friends of Engineer Chester Durnell, of the Pennsylvania, will be pained to hear that he is lying very ill at the home of his daughter, Mrs. R. A. Bradley. Mr. Durnell has been ailing for several days, but it was only recently that the malady assumed a severe form. Mr. Durnell is a veteran in the service of the Pennsylvania company and is a most popular man among his associates.

ENGINE OUTPUT.

During the past week there were seven engines repaired and turned out of the Pittsburg back shops, all receiving the new lettering and numbering in accordance with recent instructions on that question. They were engines 230, 251, 175, 74, 297, 116 and 127, old numbers. They will hereafter be in the 7,000 class. Taken in for repairs during the week were engines 357, 903, 107 85 and 178.

BUILDING THE BRICK WALLS.

The masons are now engaged in putting up the brick walls of the new Pennsylvania round house. The structure will present a very pleasing appearance when it is completed, which cannot be said of all round houses. Red brick and red mortar and white stone coping are used in the construction of the walls and the effect is pretty.

WILL BUILD FIVE HOUSES.

Samuel D. Bitler is moving his tress hoop factory buildings from East Wayne street to Erie street. On the grounds thus vacated Mr. Bitler will build five substantial and pretty dwelling houses, which will add to the appearance of that portion of the city.

A NEW INVENTION.

Manager J. J. Wood, of the Fort Wayne Electric works, this morning completed a new electric apparatus which he calls a "series alternating current regulator." It is designed particularly for long distance street lighting purposes. For instance, if it was necessary to light New Haven or some other suburb, one of these regulators would be erected upon some convenient support, the wires attached to it, a button pressed and the machine would do the rest. The regulator is something new in that line.

LADIES CAN WEAR SHOES

one size smaller after using Allen's Foot-Ease, a powder to be shaken into the shoes. It makes tight or new shoes feel easy; gives instant relief to corns and bunions. It's the greatest comfort discovery of the age. Cures and prevents swollen feet, blisters, callous and sore spots. Allen's Foot-Ease is a certain cure for sweating, hot, aching feet. At all druggists and shoe stores, 25c. Don't accept any substitute. Trial package FREE by mail. Address, Allen S. Olmsted, Le Roy, N. Y.

RAILWAY PRESIDENTS HERE.

There were two railway presidents in the city for a few moments last night. President Joseph Ramsey, of the Wabash, came in from the east over the Pittsburg and took train No. 9 for St. Louis and President W. H. Canniff, of the Nickel Plate, in his private car, was on train No. 5, en route to Chicago.

INDUSTRIAL NOTES.

Victor Palmer, of Monterey, Ind., is visiting with Henry Debold.

A. L. Frisbee, a car repairer from Montpelier, Ohio, has taken a position with Foreman Ed Preston, of the Wabash.

Warren Rodgers, of the Bowser Oil Tank works, is lying quite sick at his home, 2210 Walton avenue. He is threatened with lung fever.

Mrs. Lussenhop, wife of Baggagemaster L. H. Lussenhop, of the Wabash, has gone to Chicago to visit her sister, Mrs. Deady, a week.

A Bliss car-lighting machine left the Electric works this morning for Baltimore, where it will be placed upon a car on the Baltmore and Ohio road.

Mrs. John Hughes, wife of the Nickel Plate dispatcher, has gone to Muskegon and other resorts in Michigan to spend two or three weeks.

Some of the gearing of the steam shovel at the site of the new Pittsburg roundhouse broke at 5 o'clock last evening, causing a suspension of operations during the night.

Policeman William Knock, who has the day depot beat, will enter upon his vacation term tomorrow. He will go to Goshen, near which place he will spend about a week in fishing.

A local freight train on the Wabash road got six cars off the track at West Unity, near Montpelier, blocking the road and delaying traffic from one to two hours. Nobody hurt.

Engineers F. E. Wildmore, of the Pittsburg, and Stokes, of the Grand Rapids, are taking a lay off for pleasure purposes. The former has gone to his old home in Ohio and Mr. Stokes will visit some resort in Michigan.

Operator P. L. Conner, working nights in the Wabash offices in this city, has tendered his resignation with a view of moving to California. He has secured employment at his trade in that state.

John Dunn, who has just installed a steam plant at Wheeling, W. Va., will go to Sharon, Pa., tonight to take up the work of setting up a big Bass engine in the rolling mills of the Sharon steel works.

A 200-horse power boiler left the Bass shops yesterday for Gladstone, Mich. This is the third boiler sent to that place by the Bass people lately and it completes the order from the Cleveland Cliffs Iron company.

Fred Witte, of the Wabash smith shop, went to Peru this morning to have the company's hospital surgeon examine his hand, which is giving more or less pain. The member was injured some time ago and has not yet fully recovered.

John Doehrman, who has been sick with rheumatism for two weeks, resumed his duties at the Bass blacksmith shop this morning. Henry Nennewisch, who was sick two or three days, also reported for duty at that shop this morning.

Machinist Fred Armack, who has been employed in the Model Gas Engine works at Auburn for a few months, has returned to this city to remain permanently. He will take a position in one of the shops as soon as he has decided upon several offers that are open to him. He is a good mechanic.

The Grand Rapids and Indiana road carried 1,300 people into Rome City yesterday, and this crowd, added to those who came from surrounding towns in carriages and the cottagers and residents of the town, made the largest crowd of the season, excepting the Pennsylvania employes' picnic.

H. F. Gephard and Ed Tierney, machinists at the Pittsburg shops, are sick and off duty.

E. S. Turner, machinist, has gone to the home of his parents in Virginia to spend three weeks.

Division Freight Agent W. A. Spiott, of the Wabash, was in the city last night and this morning.

Engineers James Southern and U. G. Rhodes and Fireman J. F. Magers, of the Pittsburg, are sick and off duty.

A. G. Strieder, a fine cutter, resumed work at the Pittsburg shops this morning, after being sick a few days.

Mrs. Pfeiffer, wife of Pennsylvania Engineer L. M. Pfeiffer, has gone to Battle Creek, Mich., for a stay of several weeks.

Martin Hobrock and C. M. Kickley resumed their places in the Pittsburg machine shop this morning. They had been sick a few days.

Fred Stoll, a pipefitter at the Wabash shops, is off duty on account of an injured foot. George Wakeham, also a pipefitter in the same shop, has gone to Port Huron, Mich., to visit his parents.

Peter Smith, of the japanning room at the Electric works, will quit that place tomorrow to take a position in the factory of the Western Gas Construction company. George Baker and H. E. Baum are new men in the meter department at the works.

George L. Wall is temporarily presiding over the car machine shop of the Pittsburg. J. J. Beugnota, the regular foreman, has gone out of the city upon a vacation trip, as stated yesterday.

James McConnell, of the Pittsburg freight offices, accompanied his grandmother from Chicago to Upper Sandusky last night. The old lady resides in Denver, Col., and returns here for a visit with relatives.

Henry Sayner, a fireman in the Pittsburg yards, had the middle finger of his left hand crushed this morning while at work in the cab. He came down town to have Dr. Stemen dress the wounded member.

Road Foreman C. R. Colmey, of the Pittsburg, is in receipt of a letter from Engineer H. F. Harper, who is in Everett, Wash., enjoying a two months' vacation. Mr. Harper writes that he expects to return to Fort Wayne about August 18.

BIG CUT!

Frank H. Bilgemann

Will have a special sale Saturday, July 26th. The prices on everything cut. Remember they go back to the regular price on Monday.

Note the following:

Extra Fine Rio Coffee, regular, 11c; Saturday, 10c.

Extra Fine Maracaibo Coffee, regular, 15c; Saturday, 13c.

Extra Fine Japan Tea, regular, 60c; Saturday, 48c lb.

Best Fine Granulated Sugar, regular, 20 lbs. $1.00; Saturday, 21 lbs. $1.00.

Glass and Globe Soap, regular, 4c bar; Saturday, 7 for 25c.

Ivory Soap, regular, 5c; Saturday, 6 for 25c.

Good Cheer Soap, regular, 5c; Saturday, 6 for 25c.

I. X. L. Starch, regular, 10c; Saturday, 8c.

Cuddly Browns, for dirty washing, regular, 15c, or 2 for 25c.

Best Country Butter, regular, 25c lb.; Saturday, 20c lb.

Fresh Country Eggs, regular, 16c; Saturday, 16c.

One doz. Crown Matches, regular, 15c pkg.; Saturday, 12½c pkg.

One doz. Maple Leaf Matches, regular, 10c; Saturday, 8c.

Best Hand Picked Beans, regular, 8c qut.; Saturday, 6c qut.

Best Carolina Rice, regular, 10c, Saturday, 8c.

Best Japan Rice, regular, 8c; Saturday, 6c.

Best Broken Rice, regular, 5c; Saturday, 4c.

Best Pickling Vinegar. Try this vinegar, it is guaranteed to keep pickles; regular, 20c gal.; Saturday, 15c.

Best Rolled Oats, regular, 4c; Saturday 7 lbs. for 25c.

Best Oat Meal, regular, 4c; Saturday, 7 lbs. for 25c.

Best White Lump Starch, 6c; Saturday, 5c.

Remember there is no end of good things in our store and all are sold at very low prices. The Bananas, Oranges, Plums and all the fresh vegetables the market affords will be on hand. Another feature of our store is the cash discount check. You get one with every ten-cent purchase. Call and see the handsome and useful dishes we give with cash discount checks. Nothing but first-class ware given with these checks, and we always do as we agree to. We don't try to palm off something inferior to what we promise and then see how badly we can hurt your feelings by insinuating that you are making unreasonable demands, etc. Some premium concerns have a reputation for that kind of business. WE DON'T. WE give that which we agree to and act pleasant about it, as we are always glad to redeem our checks.

Don't forget, the Big Cut holds good for Saturday only.

Frank H. Bilgemann,

405 W. Jefferson St.

Both phones 85.

CASTORIA

For Infants and Children

The Kind You Have Always Bought

Bears the Signature of Chas. H. Fletcher

Wayne Knit hose at half price during our sale. PATTERSON.

F. C. Martindale, representing Fairbanks, Morse & Co., of Indianapolis, is in the city negotiating with Goodfellow Bros. with a view of installing a private electric lighting plant in their East Main street saloon. The company manufactures an automatic gasoline engine to drive the dynamo.

Bicycle suits half price during our sale. PATTERSON.

REMOVAL!

Dr. J. M. Rosenthal,

DENTIST,

Has moved his office from 72 South Harrison St. to 209 W. Berry, Fleck building. Phones, 1387 Main; residence, 237 Main.

J. C. Peltier.

Undertaker and Embalmer.

NO. 17 WEST WAYNE ST.

WOLF & DESSAUR

JULY CLEARANCE SALE, WITH GENUINE SALE PRICES,

IS ATTRACTING THE CROWD OF FORT WAYNE'S PURCHASING PUBLIC, WHO ALWAYS KNOW WHERE THE BEST GOODS CAN BE FOUND FOR THE LEAST MONEY.

For belated buyers, you will find the assortment in every line still complete, with the lowest prices ever named on dependable merchandise; that is, sale prices on everything in the entire store.

All Summer Dress Goods NOW AT COST

All Parasols NOW AT COST.

All Summer Underwear NOW AT COST.

All Domestics NOW AT COST.

All Linens and Housekeeping Goods NOW AT COST.

All Hosiery, Gloves, Ribbons NOW AT COST.

All Corsets NOW AT COST.

A special purchase just made enables us to make two numbers of Corsets at less than cost.

A regular $1.00 quality Corset, Batiste, straight-front, lace trimmed, always sold for $1.00; special sale price, 69c.

Another special "H. & H.," straight-front Batiste Corset, lace trimmed, a regular 50c special purchase price, 39c.

See our north window for both these numbers.

Ladies' Suits at half price.

Ladies' Jackets at half price.

Ladies' Dressing Sacks at cost price.

Ladies' Skirt Waists at cost price.

Ladies Wrappers at cost price.

This is the busiest store, because we give the best values for the least price.

See our assortment of Foulard Silks—any pattern now 50c a yd.

All of our Summer Wash Silks now 25c a yd.

All Silk Ginghams, 50c quality, now 25c yd.

All Madras, fancy figures, 50c quality, now 25c yd.

This is the place for best goods in every department at lowest prices.

WOLF & DESSAUER,

808-810 Calhoun St.

SHOPMEN—We are going to sell "Sweet Orr" and "Wabash" 75c and $1.00 overalls in our sale at 45c.

PATTERSON.

NO MONEY DOWN

Right this Way

For cool Summer Clothing that's stylish as well as comfortable. Everything for Summer wear for Woman, Man or Child is here at low prices.

Clothing, Hats, Shoes on Credit and no security required.

Open an account, you're welcome.

Menter, Rosenbloom & Co,

921 Calhoun St.

SHIRT WAIST SALE!

$2.00 Men's Shirt Waists, $1.38.

$1.50 Men's Shirt Waists, $1.18.

$1.25 Men's Shirt Waists, 88c.

$1.00 Men's Shirt Waists, 78c.

F. H. BOHNE & BRO., 824 and 1412 Calhoun St.

HATTERS AND MEN'S FURNISHERS.

"FORCE"

A Satisfying Wheat-Malt Food that Restores Vitality Consumed by the Fire of Life—

Albany, N. Y., March 3, 1902.

"FORCE" FOOD CO.,
Buffalo, N. Y.

Gentlemen:—I have used your "FORCE" frequently, and cheerfully recommend it as the best cereal I have ever used. It is nutritious, strengthening, and Nature's quick restorer for the young, aged, and invalids. I have a package of it in the house all the time.

Yours very truly, —— ——

Name furnished on application.

The Rurode DRY GOODS CO.

..PRICES TALK..

And tell a money-saving story here. Big adjectives do not mean big bargains. You'll find style and quality here priced as nowhere else.

We Take Inventory July 31st.

We had much rather count money than merchandise, so have put quick-selling prices on all lines of summer goods to effect a clearance before inventory. All the remnants, odd lots and broken lines must be sold if price will move them. Every department will have unusual values to offer.

Greatly Reduced Prices

On SHIRT WAISTS, SUITS, SEPARATE SKIRTS, DRESSING SACQUES, FINE SUMMER COSTUMES, WASH GOODS, SUMMER SILKS, DRESS GOODS, GINGHAMS, UNDERWEAR, DOMESTICS, ETC.

Munyon's Witch Hazel Soap

IT MAKES THE BABIES HAPPY.

MUNYON'S WITCH HAZEL SOAP.

There is always an activity about our toilet counter for the reason that we are always having the latest novelty. Munyon's Witch Hazel Soap comes in just in time for the hot weather. Ladies want it for the toilet. Mothers want it for self and baby. Everybody appreciates the value of Witch Hazel for allaying inflammation and healing sores, wounds and all irritations. It was a happy hit for Dr. Munyon to give the public a Witch Hazel Soap. There is something clean and sweet about it. Witch Hazel is used in every hospital throughout the civilized world. We are not surprised at the big sale we are having on Munyon's Witch Hazel Soap. It is claimed that it will cure chapped lips and hands in a night; that it will cure pimples, black heads and nearly all facial blemishes; that it is the best shampoo ever made and that it is guaranteed to cure dandruff and most scalp diseases. Mothers find this soap just what is needed for baby. It quickly relieves the little one of hives, prickly heat and all forms of rash. As a toilet article it is said to be superior to any French soap ever made. It makes the skin soft as velvet and keeps the body free from all skin eruptions. The regular price is 15 cents, and it is really cheap at that. Our price is only 10 cents while it lasts. Six cakes for 50c.

The RURODE DRY GOODS Co.

Great Sacrifice of Umbrellas and Parasols.

We are overstocked, therefore, will sell our entire line of Ladies' and Gents' Umbrellas, Parasols and Lace Covers at below cost prices. Everything must go in order to make room for new goods. Our stock is the best in town and goods guaranteed. Umbrellas covered at lowest prices. Repairing neatly done. Come and get a bargain.

F. FELDMAN'S EXCLUSIVE UMBRELLA HOUSE.

112 Calhoun Street.

Next to Seaney's Millinery Store.

THE BOSTON STORE.

Our Great Clearing Sale on Summer Goods Lasts all This Month....

50c Ladies' Shirt Waists reduced to 25c.
75c Ladies' Shirt Waists reduced to 35c.
$1.00 and $1.25 Ladies' Shirt Waists reduced to 79c.
$1.50 and $1.75 Ladies' Shirt Waists reduced to $1.00.
75c Ladies' Wrappers reduced to 50c.
$1.00 Ladies' Wrappers reduced to 75c.
$1.50 Ladies' Wrappers reduced to $1.00.
25c Ladies' Fancy Hose reduced to 12½c.
25c Men's Fancy Socks reduced to 12½c.
50c Men's Colored Shirts reduced to 25c.
4c Colored Lawns, worth 6c.
6c Colored Lawns, worth 8c.
8 1-3c Colored Lawns, worth 12½c.
98c Bed Spreads worth $1.25.

Do your trading at the Boston Store, as we have a great many bargains to offer.

WM. HAHN & CO.,
THE BOSTON STORE.

U. S. Stamps

New goods of all kinds, the best that has ever been given, are constantly arriving at the stamp store.

The imported china and domestic novelties for the circular page are the best ever offered. See them at store, 140 Calhoun street.

NO MONEY DOWN

Clothing on Credit for Both Sexes.

MENTER, ROSENBLOOM & CO., 921 CALHOUN STREET.

TOO LATE FOR CLASSIFICATION

WANTED—A complexion grows fairer daily using Satin-Skin Cream and Satin-Skin Powder. Best for you, best made. 25c.

Everything in the store receives a cut during our present sale.

PATTERSON.

The Evening Sentinel.

FRIDAY, JULY 25, 1902.

OUR TELEPHONES.

Editorial Rooms..... 650
Business Office..... 178

THE WEATHER.

Chicago, July 25.—Forecast for Indiana—Partly cloudy tonight and Saturday, with possibly light showers in extreme south and extreme north portion; variable winds, mostly southerly.

THE TEMPERATURE.

The temperature today, according to the gas office record, is as follows:

	Degrees.
6 a. m.	65
7 a. m.	68
8 a. m.	72
9 a. m.	76
10 a. m.	78
11 a. m.	80
12 m.	82
1 p. m.	84
2 p. m.	82

LOCAL LINES.

Mrs. H. G. Granger is home from a visit in Cleveland, O.

Mr. and Mrs. Abe Weil left last night for Odon, Mich., where they will occupy their handsome cottage during the present season. Mr. Weil has the prettiest and most costly cottage in that resort.

Chester R. Gordon, of 1215 East Wayne street, joined the advertising department of the Wallace show yesterday, to remain with the company the balance of the season. He left with the car last night.

Miss Elsie Heck, who was operated upon a week ago last Monday at Hope hospital, a portion of the bone of the nose being removed, was discharged today. The friends of the young lady will be pleased to know that no mark of any kind has resulted from the operation.

MANY THINGS

At half price tomorrow at Patterson's.

CARPETS, ETC.

We are making some interesting prices in Carpets, Rugs, Linoleums, etc.

Smith's Extra Axminster Carpets, $1.25 yard.

Smith's Saxony Axminster Carpets, $1.10 yard.

Entire line of Velvet Carpets reduced to 83c and 95c yard.

Hartford's line of Tapestry Brussels Carpets, 63c, 73c and 83c yard.

Rugs of every description. Prices guaranteed the lowest, 85c and up.

Extra quality all wool Ingrain Carpets, 59c yard.

Half Wool and Granite Ingrain Carpets, 28c and 45c yard.

Imported and Wild's Linoleum, 50c sq. yard.

Standard quality Oil Cloth, 25c and 35c sq. yard.

Carpet Sweepers, $1.68, $2 and $2.50.

Carpet Whips, 10c and 12c.

Axminster, Velvet and Tapestry Carpets put down without additional charge.

Measurements made promptly.

WHITE FRUIT HOUSE.

A feast of bargains at Patterson's.

OLIVES, SARDINES, SALMON.

Large Queen Olives, 18 oz bt., 23c.
Dirigo Queen Olives, 25c bottle.
Manzanilla Stuffed Olives, 10-20c bottle.
Most complete line of fine Queen and Stuffed Olives.
Domestic Sardines, 5c & 10c can.
Finest Imported Sardines, 12½c and 15c can.
Flat cans best Salmon, 15c.
Tall cans best Salmon, 10c.
Veal Loaf, 12c and 20c can.
Hamburger Steak, 15c can.

GREATEST GROCERY CO.

Inviting prices at Patterson's.

AT THE CENTRAL GROCERY.

Gem Nutmeg Melons, 65c large basket.
Large Georgia Watermelons, 25 and 28c each.
Fancy Alberta Peaches, 35c basket.
Ripe Michigan Peaches, 25c basket.
Red Plums, 6½c quart.
Large California Plums, 8c doz.
Home-grown Sweet Corn, 10c doz.
Large Picked Harvest Apples, 25c peck.
Will have plenty Young and Old Dressed Chickens.

FRIEBURGER & MICHEL.

MANY THINGS

At half price tomorrow at Patterson's.

Band Concert and Picnic at Centlivre Park July 27. 25t2

Not a thing is barred out of the great discount sale that is going on at our store.

PATTERSON.

SEVEN DAYS REMAINING

THE CLOSING DAYS OF OUR GREAT MID-SUMMER COST SALE

Will Bring Greater Crowds, Greater Activity and Still Greater Reductions.

SEVEN MORE DAYS OF BARGAIN SELLING.

Come tomorrow, if at no other time.

The cloak department offers 50 doz. Shirt Waists in white, pink and blue, worth 75 cents and $1.00; choice 25 cents.

One lot of ladies' Silk Waists, which retail from $5.00 to $7.50; choice $2.50 each.

20 doz. Wrappers worth $1.00 and $1.25; choice 85 cents each.

35 Ladies' Tailor Made Suits in colors, sold for $10.00, $12.00 and $15.00; choice $6.89.

The entire stock of Silk Waists sold at half price.

Housekeepers, take advantage of the few days remaining and visit our carpet department.

Remember we are selling at cost price entire carpet stock, Rugs—Mattings—Carpets—Draperies, etc., etc.

Why delay? This is your chance.

On the main floor all odds and ends have been cut down to a price where the cost is not considered.

Our Muslin Underwear department is giving values unheard of before in this city.

50 cent Wash Silks at 35 cents a yard.

50 pieces Fancy Silks, worth $1.00 and $1.25 a yard; choice 50 cents a yard.

Another shipment of the 10 cent Lawns we offer now at 5 cents a yd.

Remember that this is a genuine cost sale. A sweeping sale of high class merchandise.

Every lady in the city and the vicinity should avail themselves of this great opportunity.

THE FRANK DRY GOODS CO.

Buy your trunk during our sale.

PATTERSON.

Postponed Concert and Picnic at Centlivre Park July 27. 25t2

Attend our sale tomorrow.

PATTERSON.

POISON FIEND BUSY.

Ed Shell, the commission merchant, living at 137 East Pontiac street, lost a hunting dog by poison last week, and yesterday an attempt was made to poison another of his dogs, strychnine being sprinkled in a garbage barrel from which the dog occasionally ate scraps. The animal ate some meat with the poison on it and soon became sick. A neighbor noticed it and notified Mr. Shell, who succeeded in saving the animal's life. Mr. Shell has a clue to the perpetrator of the deed and will prosecute.

HAS PLACE IN CHICAGO.

Charles J. Meegan, well known as a former Fort Wayne newspaper man, is now employed in Chicago, where he has a responsible position on the American. In recent years Mr. Meegan has been telegraph editor of the St. Louis Republic and of the Kansas City Times.

HAS FRACTURED RIB.

I. E. Allen, employed as a carpenter for the Wabash railway, is at his home, 520 East Lewis street, suffering from a fractured rib. While at work upon the construction of a water tank Mr. Allen slipped off a plank and in falling sustained the fracture.

LOCAL LINES.

Miss Ida Younker, of Logansport, is visiting friends in the city.

Mr. and Mrs. Fred H. Bohne are at Rome City for an outing of several weeks.

Mrs. A. T. Holmes and family and Mrs. Anna Ray and son have returned from an outing at Lake George.

Miss Rose Nolan, of Wallace street, entertained a few young people last evening for Miss Mary Rothermal, of Logansport. Luncheon was served.

The 6-year-old son of Mr. and Mrs. W. H. Barber, of West Williams street, fell off a fence last evening and sustained a severe dislocation of his left wrist.

Fred Lynch entertained a party of friends Wednesday night in celebration of his birthday anniversary, games and music being the features of the evening. Lunch was served at 11 o'clock.

Look in Patterson's windows and see the great values.

THEY ARE POPULAR.

THE MODERN HOUSEKEEPER WANTS RUGS—CARPETS A THING OF THE PAST.

As people become more advanced in the science of health in the home there are fewer and fewer carpets used. Rugs are the only thing fit for covering floors if the health of the family is a matter of regard. They can be taken up and dusted every day and the floor is always sweet and clean, not having the accumulation of dust for months to be breathed into the lungs day after day.

At no place in northern Indiana is there a larger line of these popular floor coverings shown than in the new rug department lately added to the Pape Furniture Store, No. 128-130 East Berry street. Here is shown every dainty creation of the rug weaver's art, rugs that are gems in harmonious blending of rich colors. The stock embraces such well known makes as Royal Wiltons, Bigelow Axminsters, Bigelow Body Brussels, A. T. Smith's Axminsters, Roxbury Tapestries and Medium Tapestries. Rugs are shown in all sizes, running from 27x27 inches up to 18x18 feet, and no other store in Fort Wayne has the facilities for showing them to advantage as has the Pape Furniture Store, the light being of the best and all surroundings in perfect harmony. In addition to the above lines there is also carried a full assortment of the famous Bromley Smyrna Rugs.

Our money saving prices deserve a trial.

PATTERSON.

At Thing's

Tomorrow will be a lively shoe day. Infant's Soft Sole Shoes, the 50c kind, tomorrow, 25c.

Youth's, Boys' and Men's Canvas Leather Sole Shoes, 50c.

Youth's and Boys' $2.00 Fine Chocolate Vici Kid Shoes, greatest bargain ever offered, at $1.00.

Men's Light-weight Dress Shoes, great value $1.00.

Ladies' Dongola Oxford Ties, 75c.

Store loaded with bargains for tomorrow.

S. B. THING & CO.,
624 Calhoun St.,
Large Red Boot.

H. B. TOBEY, Manager.

Some hot bargains at Patterson's during the sale that's now on.

MONEY TO LOAN.

On Real Estate or Personal Security. C. F. Pfeiffer, Rooms 6-7 Bass Block. tf

A great shattering of prices at Patterson's sale; lasts until Aug. 3rd.

DETROIT EXCURSIONS.

Everybody who made the Detroit trip last Sunday on the new Steel Passenger Steamer "Greyhound" was delighted. Another opportunity is offered next Sunday. This is the largest and finest appointed excursion steamer in America. A veritable water palace. She carries 3,500 people when occasion demands. Special steamboat express leaves Wabash Depot at 6:00 a. m. Tickets $1.50 round trip. Good two days, returning direct by rail $2.50. Both 'Phones No. 6. Jun-18-eod-20t

A big barricade of bargains at Patterson's.

Beautiful neckwear at Patterson's, and all goes into the sale.

CARD OF THANKS.

We desire in this manner to thank our neighbors and friends, especially the Rev. Dannecker and the Eckart Packing House, for their kindness extended during the sickness and death of our mother and wife.

F. KOPPENHOEFER.

TRUSTY TRUNKS.

Trunks for all purposes from the best manufacturers in the United States. The kind that will travel and show their good merits by traveling again. In a few words we have a most complete line of the most worthy trunks, and they all go into our sale. Save money on your trunk. Buy now.

REUBEN S. PATTERSON.

The Concert and Picnic at Centlivre Park postponed last Sunday on account of the weather, will be given at the same place July 27. 25t2

Nothing but big bargains at Patterson's tomorrow.

AWFUL!

A Red Handed Massacre of Prices!

A DELUGE OF BARGAINS AT JAMES M. KANE'S FOR TOMORROW, SATURDAY, JULY 26.

Unparalleled cut in every department of prices and I defy, challenge and demand all would-be blowhard jumping-jack imitators to quote prices with me or stand with the finger of scorn pointing at him as a Coward, no blowing or bluffing will do. Come to time or run to your flytrap for shelter.

We will sell Kentucky Reels at $11.50. Vom Hofe Reels, $3.00. $6.00 Reels will go at $4.50. $1.00 Reels will go at 45 cents. Cheap Reels, 5c, 10c, 15c and 20c. 50 cent Silk Lines will go at 25 cents. Alligator lines, 50 yards, No. 5, at 75c. Knoxall lines, Kingfisher lines and all kinds of good casting lines at Kane's. Remember no man in this city can buy one yard of Alligator line direct but Kane. Some of Holzworth's Spinners which I sell at 85 cents. Beetle Bait, 40 cents. Every kind of new bait and prices lower than you will find in this city. Call and see our up-to-date rods. We sell more tackle than any house in the state. Our sales are not in wind-blowing "ads" as that will not pay our bills, which we do promptly. Buy your Hammocks at Kane's and save nearly one-half wholesale and retail.

JAMES M. KANE.

Tempting values at Patterson's.

THE ALLEN COUNTY LOAN AND SAVINGS ASSOCIATION. Opposite Postoffice.

PAYS 6 Per cent Interest on Stock. LOANS MONEY

PAYS 5 per cent. Interest on Stock. LOANS MONEY. Assets $600,000.

M. J. LORDIER.

Sanitary Plumber and Gas Fitter.

213 BAKER STREET.

....Home Phone 1503 Main.....

—THE—

Citizens Trust Company,

Cor. Berry and Clinton Sts.

CAPITAL $200,000.00.

3 Per Cent. Interest Paid on Deposits .....

One Dollar

—AND UP—

LOANS—Made on farm and city property at low rates.

Fort Wayne Trust Co.

CAPITAL $200,000.00.

CORNER COURT AND MAIN STS.

Pays 3 per cent. interest on certificate and book deposits of $1.00 and upwards.

Loans money on farm and city real estate at a low rate of interest and on easy payments.

OFFICERS:

Henry C. Paul, President.
Samuel M. Foster, Vice President.
Andrew Hoffman, 2d Vice President.
Charles A. Wilding, Secretary.
R. H. McDonald, Ass't. Secretary.

DIRECTORS:

Samuel M. Foster, Andrew E. Hoffman, Charles S. Bash, John C. Peters, George W. Pixley, William J. Vesey, William E. Mossman, Louis Fox, Henry C. Paul, John S. Rosse, Charles A. Wilding, David Studebaker.

...WHEN YOU WANT...

....RUBBER HOSE....

That is durable and cheap, just follow the crowd to SCHLATTER'S.

We have a complete assortment of these goods from 8 cents per foot up.

C. C. Schlatter & Company,

THE HARDWARE DEALERS,

202-204-206 East Columbia Street.

Sale Price.

Underwear sold at $1.50 per garment, now $1.23.

$1.00 garments, now at 87c.

75c and 50c garments, now at 39c.

Boys' and men's Shirt Waists at actual COST.

Steamers and Trunks at 15 per cent. discount.

GOLDEN ...THE... HATTER,

CORNER CALHOUN AND BERRY STREETS.

It's a good thing SLAVEY's have it.

Brightness of Home...

We'll put sunshine in your home by putting bright paint where it will make you happy. Ask for one of our color cards, and show good taste in the selection of your colors. Daubing on any kind of paint isn't all there is to painting. Boydell Bros., of whom we buy our paints, are old timers in the business and know how to mix paints properly. We also carry an excellent line of varnishes of the famous Pratt & Lambert brand. These varnishes last longer and retain their brilliancy for a greater length of time than any other make on the market. As to brushes we have brushes of all kinds from 5 cents up, just as you may want them.

BOTH PHONES 149 SLAVEY'S UP-TO-DATE HARDWARE STORE 19 and 21 W. MAIN ST.